

Soils Map

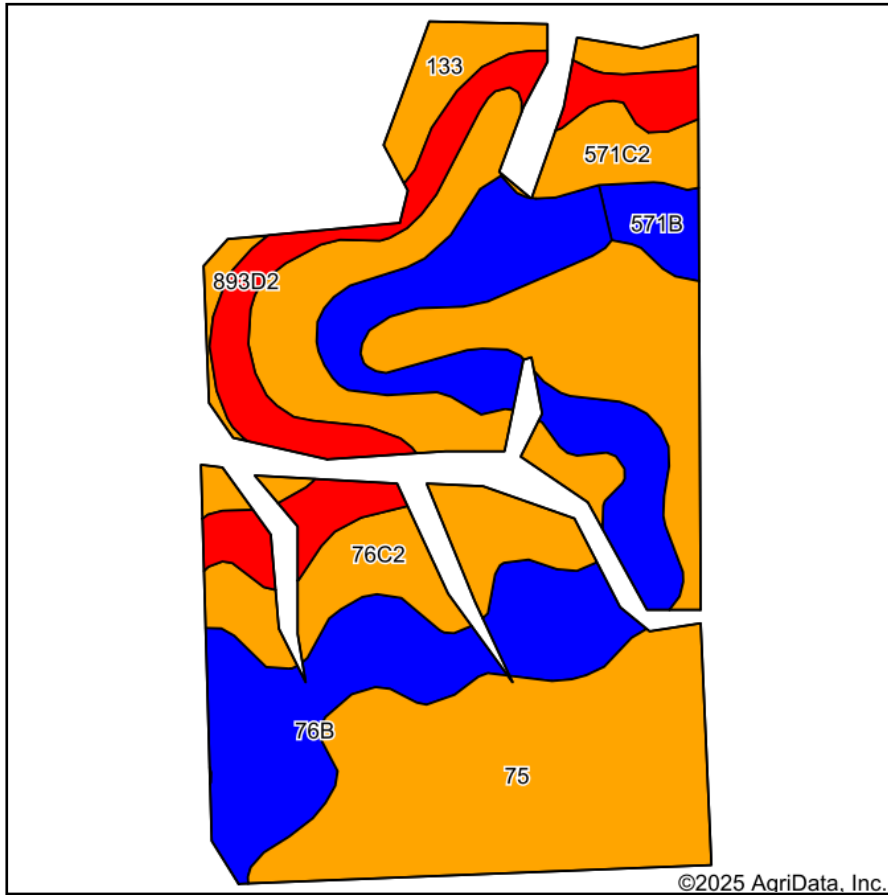

Soils data provided by USDA and NRCS.

©2025 AgriData, Inc.

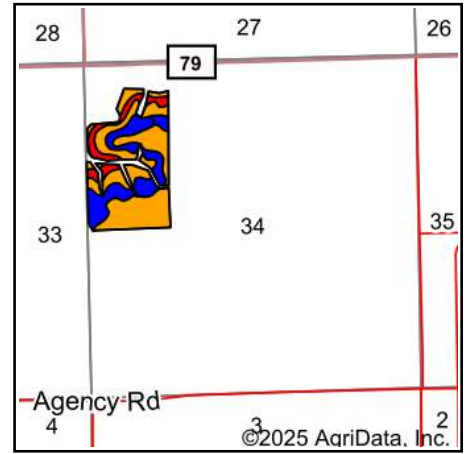

State: **Iowa**
 County: **Des Moines**
 Location: **34-70N-4W**
 Township: **Danville**
 Acres: **55.13**
 Date: **7/30/2025**



Maps Provided By:
surety
 CUSTOMIZED ONLINE MAPPING
 © AgriData, Inc. 2023 www.AgriDataInc.com



Area Symbol: IA057, Soil Area Version: 29

Code	Soil Description	Acres	Percent of field	CSR2 Legend	Non-Irr Class *c	CSR2**	CSR	*n NCCPI Overall
75	Givin silt loam, 1 to 3 percent slopes	18.70	33.9%		Iw	80	75	90
76B	Ladoga silt loam, 2 to 5 percent slopes	14.89	27.0%		Ile	86	85	91
76C2	Ladoga silt loam, 5 to 9 percent slopes, eroded	9.88	17.9%		IIle	75	65	85
893D2	Gara-Rinda complex, 9 to 14 percent slopes, moderately eroded	5.89	10.7%		IVe	39	19	73
133	Colo silty clay loam, 0 to 2 percent slopes, occasionally flooded	2.95	5.4%		IIw	78	80	77
571C2	Hedrick silt loam, 5 to 9 percent slopes, moderately eroded	1.70	3.1%		IIle	75	62	88
571B	Hedrick silt loam, 2 to 5 percent slopes	1.12	2.0%		Ile	85	82	94
Weighted Average					2.08	76.2	69.9	*n 86.9

**IA has updated the CSR values for each county to CSR2.

*n: The aggregation method is "Weighted Average using all components"

*c: Using Capabilities Class Dominant Condition Aggregation Method

Soils data provided by USDA and NRCS.