

Soils Map

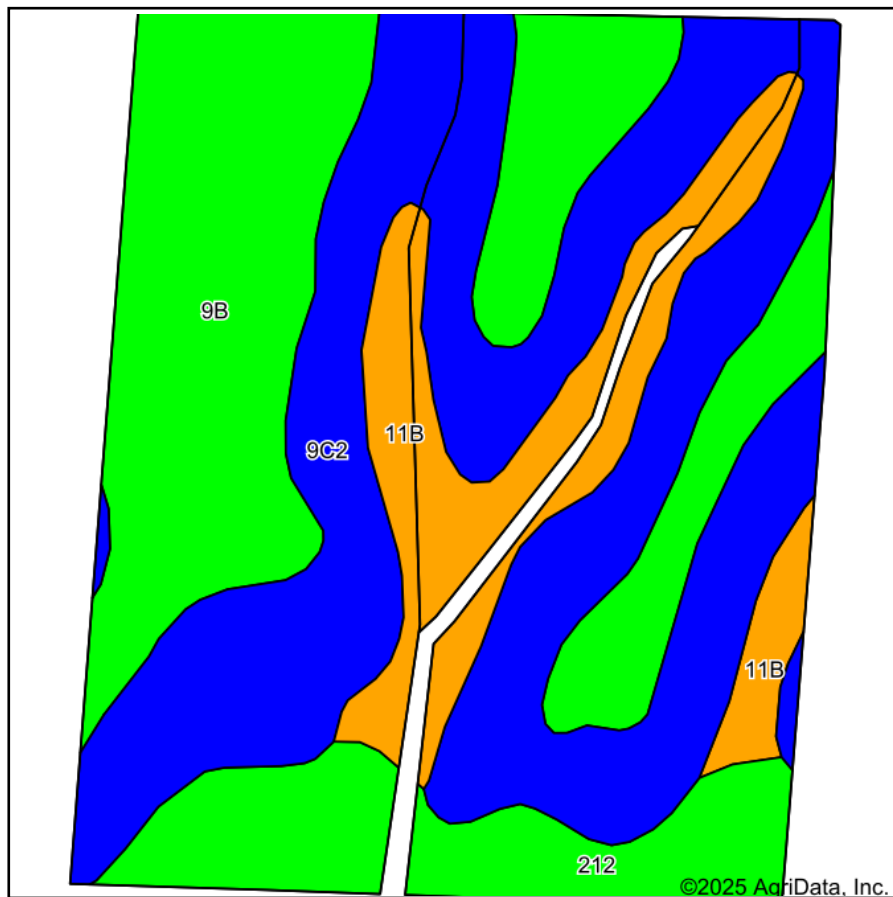

Soils data provided by USDA and NRCS.

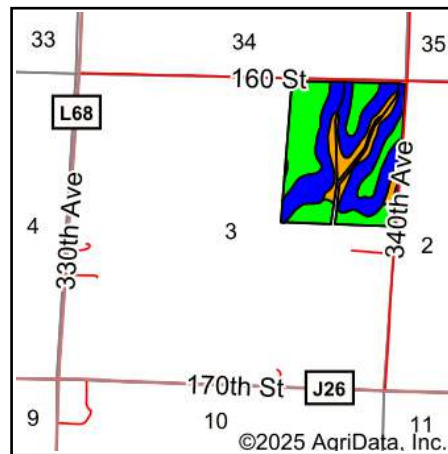

State: **Iowa**
 County: **Fremont**
 Location: **3-69N-41W**
 Township: **Prairie**
 Acres: **94.94**
 Date: **8/25/2025**



Maps Provided By:

 CUSTOMIZED ONLINE MAPPING
 © AgriData, Inc. 2023 www.AgriDataInc.com



Area Symbol: IA071, Soil Area Version: 31

Code	Soil Description	Acres	Percent of field	CSR2 Legend	Non-Irr Class *c	*i Corn Bu	*i Soybeans Bu	CSR2**	CSR	*n NCCPI Soybeans
9C2	Marshall silty clay loam, 5 to 9 percent slopes, eroded	41.38	43.6%		Ille	211.2	61.2	87	68	70
9B	Marshall silty clay loam, 2 to 5 percent slopes	30.58	32.2%		Ile	232.0	67.3	95	85	77
11B	Colo-Judson silty clay loams, 0 to 5 percent slopes, occasionally flooded	12.55	13.2%		Ilw	216.0	62.6	80	68	81
212	Kennebec silt loam, 0 to 2 percent slopes, occasionally flooded	10.43	11.0%		Iw	228.8	66.4	91	90	93
Weighted Average					2.33	220.5	63.9	89.1	75.9	*n 76.2

**IA has updated the CSR values for each county to CSR2.

*i Yield data provided by the ISPAID Database version 8.1.1 developed by IA State University.

*n: The aggregation method is "Weighted Average using all components"

*c: Using Capabilities Class Dominant Condition Aggregation Method