



HIGHLY ERODIBLE LAND AND WETLAND CONSERVATION DETERMINATION

Name Address:	Mary Seegers 13238 R Ave Westgate, Ia. 50681	Request Date:	12/6/2014	County:	Fayette
Agency or Person Requesting Determination:	FSA	Tract No:	587	FSA Farm No.:	4526

Section I - Highly Erodible Land

Is a soil survey now available for making a highly erodible land determination?	
Are there highly erodible soil map units on this farm?	

Fields in this section have undergone a determination of whether they are highly erodible land (HEL) or not; fields for which an HEL Determination has not been completed are not listed. In order to be eligible for USDA benefits, a person must be using an approved conservation system on all HEL.

<u>Field(s)</u>	<u>HEL(Y/N)</u>	<u>Sodbust(Y/N)</u>	<u>Acres</u>	<u>Determination Date</u>

The Highly Erodible Land determination was completed in the .

Section II - Wetlands

Are there hydric soils on this farm?	Y
--------------------------------------	---

Fields in this section have had wetland determinations completed. See the Definition of Wetland Label Codes for additional information regarding allowable activities under the wetland conservation provisions of the Food Security Act and/or when wetland determinations are necessary to determine USDA program eligibility.

<u>Field(s)</u>	<u>Wetland Label*</u>	<u>Occurrence Year (CW)**</u>	<u>Acres</u>	<u>Determination Date</u>	<u>Certification Date</u>
7	PC		64.0	4/25/2014	5/25/2014
8	PC		3.3	4/25/2014	5/25/2014
11	NW		0.4	4/25/2014	5/25/2014
11	W		0.8	4/25/2014	5/25/2014
13	NW		3.6	4/25/2014	5/25/2014

The wetland determination was completed in the field. It was mailed to the person on 4/25/2014.

Remarks: Threatened or Endangered species or their habitat may occur within the area of this determination. Section 7 Consultation (Federal Agency) or Section 10 Consultation (Private Individuals) with the US Fish and Wildlife Service (USFWS) and/or consultation with the Iowa Department of Natural Resources (IDNR) may be required. Proof of completed consultation with the USFWS and/or the IDNR must be submitted to NRCS prior to NRCS providing Technical (TA) or Financial (FA) assistance on projects, or portions thereof, that may affect threatened or endangered species or their habitats.

I certify that the above determinations are correct and were conducted in accordance with policies and procedures contained in the National Food Security Act Manual.

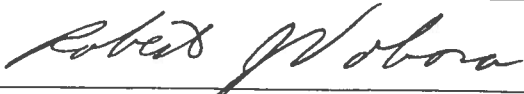
Signature Designated Conservationist	Date
	4/25/2014

The U.S. Department of Agriculture (USDA) prohibits discrimination in all its programs and activities on the basis of race, color, national origin, gender, religion, age, disability, political beliefs, sexual orientation, and marital or family status. (Not all prohibited bases apply to all programs.) Persons with disabilities who require alternative means for communication of program information (Braille, large print, audiotape, etc.) should contact USDA's TARGET Center at 202-720-2600 (voice and TDD).

To file a complaint of discrimination, write USDA, Director, Office of Civil Rights, Room 326W, Whitten Building, 14th and Independence Avenue, SW, Washington, DC 20250-9410 or call (202) 720-5964 (voice or TDD). USDA is an equal opportunity provider and employer.

Certified Wetland Determination Map

Land Owner: Mary Seegers
 Tract & Farm # T587 F4526
 Legal Description: T. 92 N., R. 10 W., sec. 17
 Certification Office: West Union AO

Certified By: Robert J. Vobora ARSS
 Map Creation Date: 4/25/2014
 Determination County: Fayette, IA



Legend

- Certified Wetland Determination Boundary
- Wetlands
- Surface Drain
- Berm/Dike
- Subsurface Drain
- Boundary Point
- Data Form Point
- Picture Point

1:2,000

Wetland Codes

W	Wetland	FWP	Farmed Wetland Pasture
CW	Converted Wetland	MIW	Mitigation Exemption
CW+yr	Converted After 1990	NW	Non Wetland
FW	Farmed Wetland	PC	Prior Converted Cropland
AW	Artificial Wetland		



This Determination is valid for the area within the Dashed Red Line(Determination Boundary)

Certified Wetland Determination Map

Land Owner: Mary Seegers
 Tract & Farm # T587 F4526
 Legal Description: T. 92 N., R. 10 W., sec. 17
 Certification Office: West Union AO

Certified By: Robert J. Vobora ARSS
 Map Creation Date: 4/25/2014
 Determination County: Fayette, IA

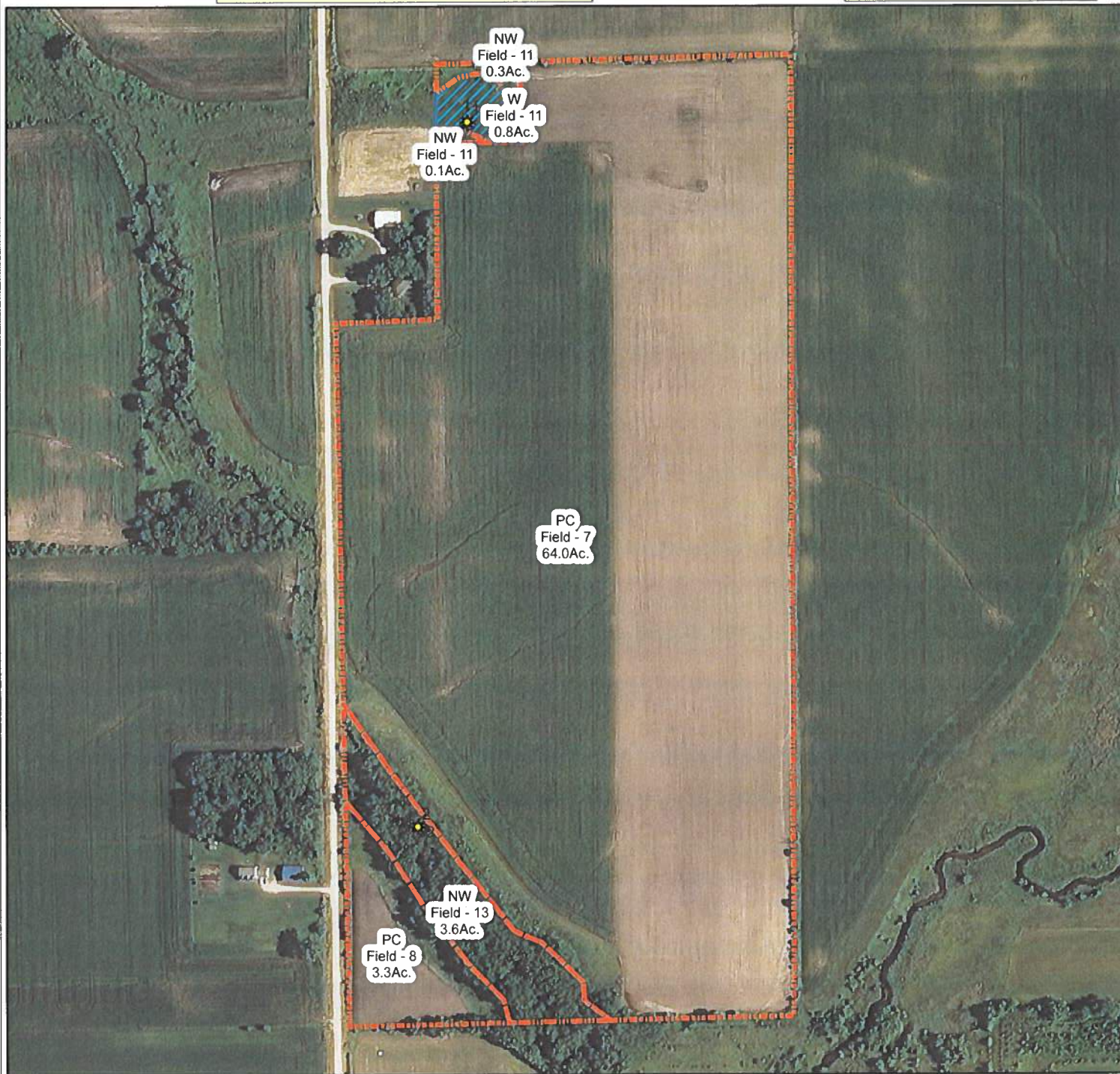

Legend

- Certified Wetland Determination Boundary
- Wetlands
- Surface Drain
- Berm/Dike
- Subsurface Drain
- Boundary Point
- Data Form Point
- Picture Point

Wetland Codes

W	Wetland	FWP	Farmed Wetland Pasture
CW	Converted Wetland	MIW	Mitigation Exemption
CW+yr	Converted After 1990	NW	Non Wetland
FW	Farmed Wetland	PC	Prior Converted Cropland
AW	Artificial Wetland		

This Determination is valid for the area within the Dashed Red Line(Determination Boundary)

