

(Landowners)

WINDSOR TWP

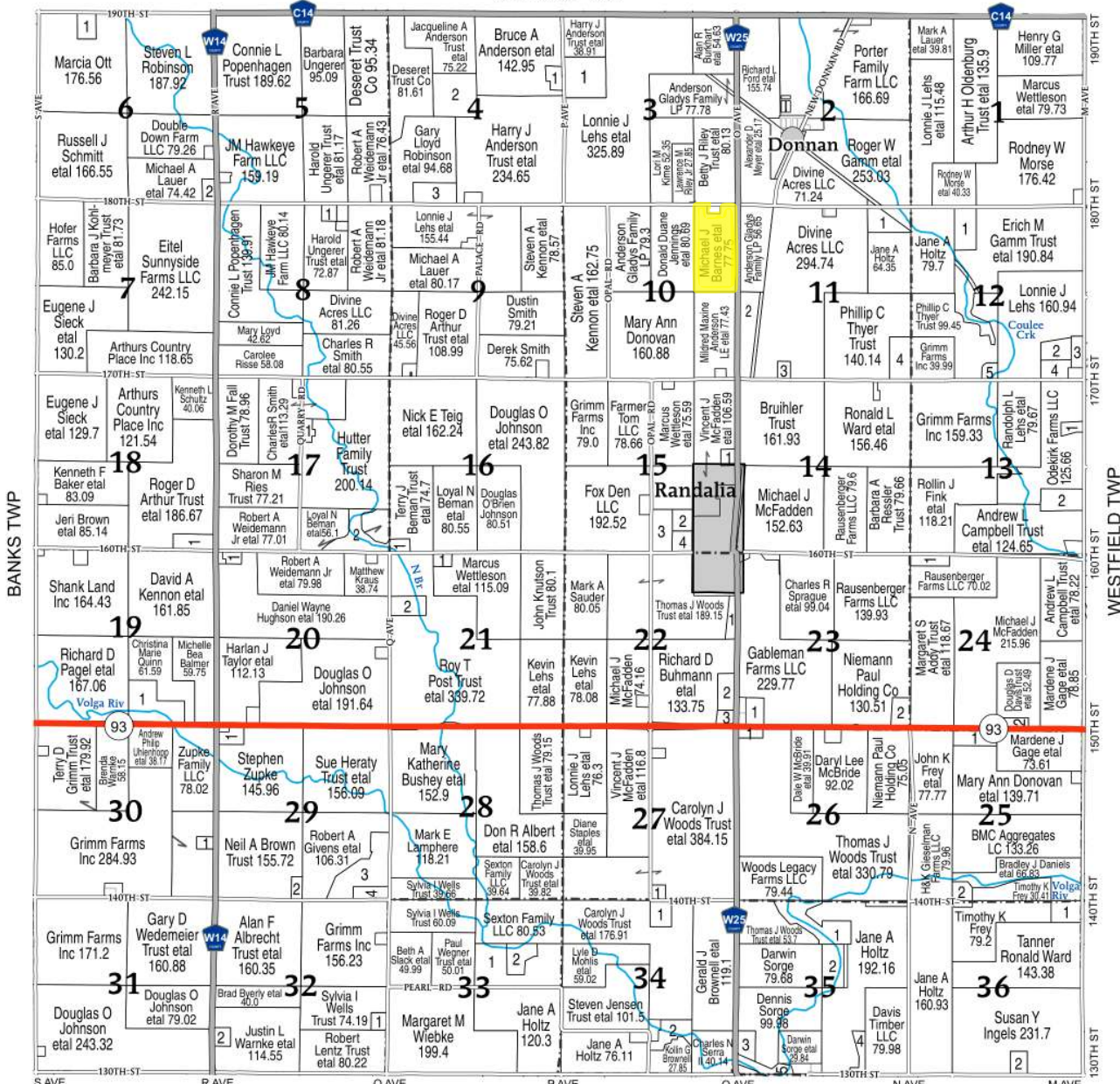

BANKS TWP

WESTFIELD TWP

HARLAN TWP

CENTER TOWNSHIP

SECTION 3		4 LEHS, KEVIN ETAL 12	5 ROLHE, JASON 5.66			
1 ANDERSON TRUST, JACQUELINE A ETAL 36.7	SECTION 13		1 MILLER, JOE B 5.64			
SECTION 4		2 LEHS, KEVIN R ETAL 19.86	SECTION 15			
1 SCHULMEISTER, BENJAMIN L ETAL 8.1	1 LAUER, GARY ETAL 5.58	2 PROCHASKA, SHANE J 9.81	3 MCFARLANE, ROBERT D ETAL 19.56	4 MIENE, FREDRICK A 9.85		
2 PHENGTONGSAVAT, DEMETRIA ETAL 40.3	SECTION 16		SECTION 17			
3 ROBINSON, GARY L ETAL 19.94	1 CUSHION, BRIAN C ETAL 6.07	SECTION 18		1 PINT, DARREL J 5.81		
SECTION 6		2 MILLER, ZACHARY A 7.29	SECTION 19			
1 CLAUSEN, DUANE R ETAL 10.59	SECTION 17		1 CHILDERS, PATRICIA M 14.37	SECTION 20		
2 MILLER, ZACHARY A 7.29	1 ENTWISLE, JIMMY L ETAL 8.11	SECTION 18		1 DELAGARDELLE, JOSEPH D ETAL 37.59		
SECTION 8		SECTION 19		SECTION 21		
1 SWENKA, STEVEN E ETAL 14.98	1 HUGHSON, DANIEL W ETAL 5	1 WALVATNE, DAVID M ETAL 5.55	2 STOE CREEK SWINE 14.99	SECTION 22		
2 HAWKEYE LAND CO 6.11	SECTION 20		1 ENGLER, FREDERICK G ETAL 9.11	2 VIAFIDE A CO-OP 15	3 NORTHEAST IA CO-OP 5.54	
2 ANDERSON LE, MILDRED MAXINE ETAL 33.18	SECTION 21		SECTION 23		1 FAGLES VALLEY VIEW RANCH LLC 11.36	
3 PETSCH, GARY L ETAL 5	1 HUGHSON, DANIEL W ETAL 5	SECTION 22		2 KELLER, ADAM J ETAL 10.35	SECTION 24	
4 GRIMM FARMS INC 19.81	SECTION 23		1 ORR, BRUCE A ETAL 10.18	2 DOLF, DARREL JOSEPH 5.96	SECTION 25	
SECTION 10		1 MORSE, RODNEY W ETAL 19.9	SECTION 24		1 DONOVAN, MARY ANN 14.39	2 SHERMAN, REX A 7.83
2 LEHS, KEVIN R ETAL 12.87	SECTION 11		SECTION 25		SECTION 26	
3 LEHS, KEVIN R 8.71	1 SWENKA, STEVEN E ETAL 14.98	SECTION 26		1 FINK, ALAN C ETAL 5.42	SECTION 27	
SECTION 12		2 HAWKEYE LAND CO 6.11	SECTION 27		SECTION 28	
1 MORSE, RODNEY W ETAL 19.9	SECTION 11		1 LEHS, KATLYN L 5	SECTION 29		
2 LEHS, KEVIN R ETAL 12.87	1 SWENKA, STEVEN E ETAL 14.98	SECTION 12		1 ZUPKE, STEPHEN ETAL 9.03	2 SERFLING, DEBRA L ETAL 5.34	
3 LEHS, KEVIN R 8.71	2 HAWKEYE LAND CO 6.11	SECTION 13		3 LAMPHERE TRUST, GRACE M ETAL 45.16	4 BRUNS, JOANN 10.1	

SECTION 22		SECTION 30				
1 ENGLER, FREDERICK G ETAL 9.11	2 VIAFIDE A CO-OP 15	3 NORTHEAST IA CO-OP 5.54	SECTION 32			
SECTION 23		SECTION 33		SECTION 34		
1 FAGLES VALLEY VIEW RANCH LLC 11.36	2 KELLER, ADAM J ETAL 10.35	1 ORR, BRUCE A ETAL 10.18	2 DOLF, DARREL JOSEPH 5.96	SECTION 35		
SECTION 24		SECTION 35		SECTION 36		
1 ORR, BRUCE A ETAL 10.18	2 DOLF, DARREL JOSEPH 5.96	1 DONOVAN, MARY ANN 14.39	2 SHERMAN, REX A 7.83	SECTION 37		
SECTION 25		SECTION 36		SECTION 38		
1 DONOVAN, MARY ANN 14.39	2 SHERMAN, REX A 7.83	SECTION 37		SECTION 39		
SECTION 26		SECTION 38		SECTION 40		
1 FINK, ALAN C ETAL 5.42	SECTION 39		SECTION 41		SECTION 42	
SECTION 27		SECTION 40		SECTION 43		
1 LEHS, KATLYN L 5	SECTION 41		SECTION 44		SECTION 45	
SECTION 28		SECTION 42		SECTION 46		
1 ZUPKE, STEPHEN ETAL 9.03	2 SERFLING, DEBRA L ETAL 5.34	SECTION 43		SECTION 47		
3 LAMPHERE TRUST, GRACE M ETAL 45.16	4 BRUNS, JOANN 10.1	SECTION 44		SECTION 48		

SECTION 30		SECTION 32		SECTION 33		SECTION 34		SECTION 35		SECTION 36		
1 KAUTEN, RAYMOND J ETAL 5.01	SECTION 31		SECTION 32		SECTION 33		SECTION 34		SECTION 35		SECTION 36	
SECTION 31		SECTION 32		SECTION 33		SECTION 34		SECTION 35		SECTION 36		
1 MARTIN, DUANE J ETAL 6	2 SEEGRS, MARY E 7.52	SECTION 31		SECTION 32		SECTION 33		SECTION 34		SECTION 35		
SECTION 31		SECTION 32		SECTION 33		SECTION 34		SECTION 35		SECTION 36		
1 WEST, JAMES E 12	2 MURPHY, KEVIN H ETAL 17.43	SECTION 31		SECTION 32		SECTION 33		SECTION 34		SECTION 35		
SECTION 31		SECTION 32		SECTION 33		SECTION 34		SECTION 35		SECTION 36		
1 LOCKARD, JEREMY P ETAL 34.98	2 TAPLIN, BARRY A 19.98	3 SERRA II, CHARLES N 11.33	4 HOLTZ, CHAD J ETAL 8.92	5 COUNTY OF FAYETTE CONSERV BD 11.21	SECTION 31		SECTION 32		SECTION 33		SECTION 34	
SECTION 31		SECTION 32		SECTION 33		SECTION 34		SECTION 35		SECTION 36		
1 DANIELS, BRADLEY J ETAL 14.41	2 INGELS, CHAD G ETAL 8.74	SECTION 31		SECTION 32		SECTION 33		SECTION 34		SECTION 35		

