

Soils Map

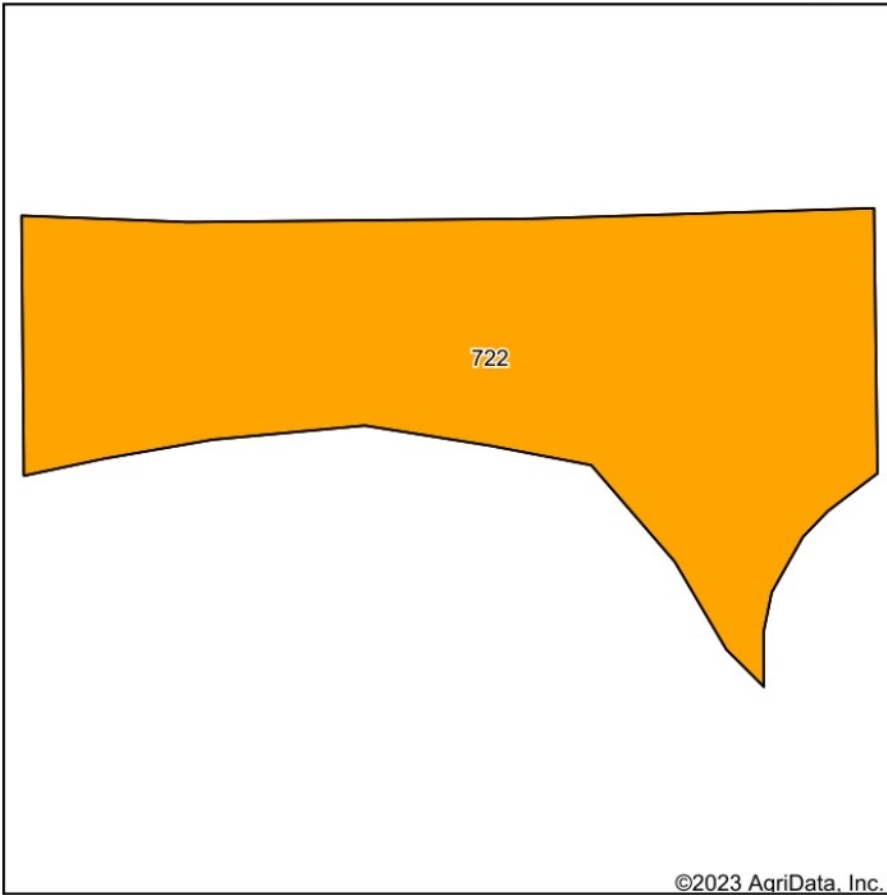

Soils data provided by USDA and NRCS.

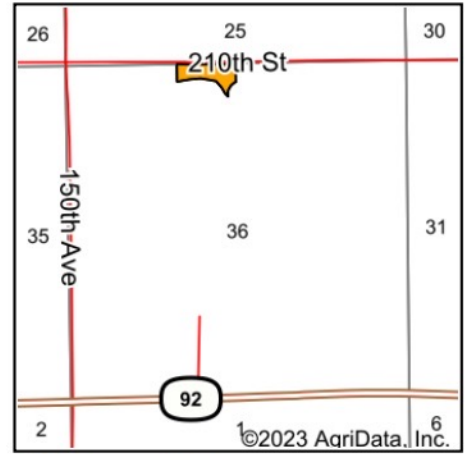

State: **Iowa**
 County: **Keokuk**
 Location: **36-76N-13W**
 Township: **Washington**
 Acres: **6**
 Date: **9/26/2023**



Maps Provided By:



Area Symbol: IA107, Soil Area Version: 27

Code	Soil Description	Acres	Percent of field	CSR2 Legend	Non-Irr Class *c	*i Corn Bu	*i Soybeans Bu	CSR2**	CSR	*n NCCPI Soybeans	
722	Nodaway-Ackmore-Vesser complex, 0 to 2 percent slopes, occasionally flooded	6.00	100.0%		llw	208.0	60.3	78	80	87	
Weighted Average						2.00	208	60.3	78	80	*n 87

**IA has updated the CSR values for each county to CSR2.

*i Yield data provided by the ISPAID Database version 8.1.1 developed by IA State University.

*n: The aggregation method is "Weighted Average using all components"

*c: Using Capabilities Class Dominant Condition Aggregation Method