

IOWA
 BUENA VISTA
 Form: FSA-156EZ



United States Department of Agriculture
 Farm Service Agency

FARM : 6255
 Prepared : 8/15/23 1:31 PM CST
 Crop Year : 2023

See Page 3 for non-discriminatory Statements.

Abbreviated 156 Farm Record

Operator Name : XXXXXXXXXX
 CRP Contract Number(s) : None
 Recon ID : 19-021-2008-11
 Transferred From : None
 ARCPLC G//F Eligibility : Eligible

Farm Land Data

Farmland	Cropland	DCP Cropland	WBP	EWP	WRP	GRP	Sugarcane	Farm Status	Number Of Tracts
119.42	115.80	115.80	0.00	0.00	0.00	0.00	0.0	Active	2
State Conservation	Other Conservation	Effective DCP Cropland	Double Cropped		CRP	MPL	DCP Ag.Rel. Activity	SOD	
0.00	0.00	115.80	0.00		0.00	0.00	0.00	0.00	

Crop Election Choice

ARC Individual	ARC County	Price Loss Coverage
None	CORN, SOYBN	None

DCP Crop Data

Crop Name	Base Acres	CCC-505 CRP Reduction Acres	PLC Yield	HIP
Corn	57.80	0.00	151	
Soybeans	57.90	0.00	45	
TOTAL	115.70	0.00		

NOTES

--

Tract Number : 3178
Description : S2NE4 25-92-36 LINCOLN
FSA Physical Location : IOWA/BUENA VISTA
ANSI Physical Location : IOWA/BUENA VISTA
BIA Unit Range Number :
HEL Status : NHEL: No agricultural commodity planted on undetermined fields
Wetland Status : Wetland determinations not complete
WL Violations : None
Owners : BETH A BLOMGREN
Other Producers : None
Recon ID : None

Tract Land Data

Farm Land	Cropland	DCP Cropland	WBP	EWP	WRP	GRP	Sugarcane
79.42	75.80	75.80	0.00	0.00	0.00	0.00	0.0

IOWA
 BUENA VISTA
 Form: FSA-156EZ



United States Department of Agriculture
 Farm Service Agency

FARM : 6255
 Prepared : 8/15/23 1:31 PM CST
 Crop Year : 2023

Abbreviated 156 Farm Record

Tract 3178 Continued ...

State Conservation	Other Conservation	Effective DCP Cropland	Double Cropped	CRP	MPL	DCP Ag. Rel Activity	SOD
0.00	0.00	75.80	0.00	0.00	0.00	0.00	0.00

DCP Crop Data

Crop Name	Base Acres	CCC-505 CRP Reduction Acres	PLC Yield
Corn	37.90	0.00	151
Soybeans	37.90	0.00	45
TOTAL	75.80	0.00	

NOTES

Tract Number : 5570
Description : NW4SE4 25-92-36 LINCOLN
FSA Physical Location : IOWA/BUENA VISTA
ANSI Physical Location : IOWA/BUENA VISTA
BIA Unit Range Number :
HEL Status : NHEL: No agricultural commodity planted on undetermined fields
Wetland Status : Wetland determinations not complete
WL Violations : None
Owners : BETH A BLOMGREN
Other Producers : None
Recon ID : 19-021-2007-284

Tract Land Data

Farm Land	Cropland	DCP Cropland	WBP	EWP	WRP	GRP	Sugarcane
40.00	40.00	40.00	0.00	0.00	0.00	0.00	0.0
State Conservation	Other Conservation	Effective DCP Cropland	Double Cropped	CRP	MPL	DCP Ag. Rel Activity	SOD
0.00	0.00	40.00	0.00	0.00	0.00	0.00	0.00

DCP Crop Data

Crop Name	Base Acres	CCC-505 CRP Reduction Acres	PLC Yield
Corn	19.90	0.00	151
Soybeans	20.00	0.00	45
TOTAL	39.90	0.00	

NOTES



United States
Department of
Agriculture

Buena Vista County, Iowa

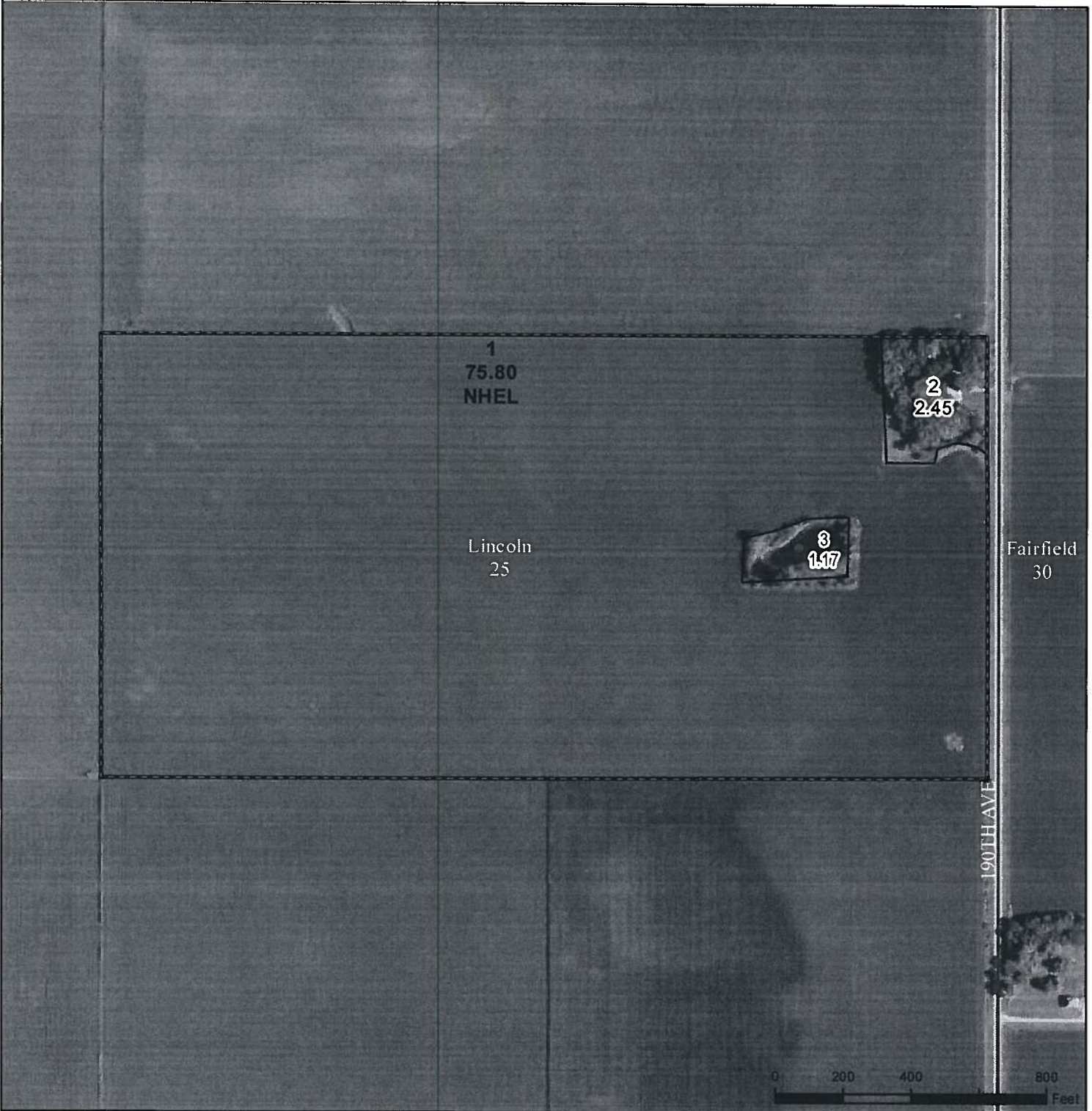

Legend

- Non-Cropland CRP Iowa PLSS
- Cropland Tract Boundary Iowa Roads

Wetland Determination Identifiers

- Restricted Use
- ▽ Limited Restrictions
- Exempt from Conservation Compliance Provisions

Irrigation

- ___ Non Irrigated
- ___ Irrigated

Intended Use

- ___ Grain
- ___ Seed
- ___ Forage

Shares

- Percent _____
- Name(s) _____

2023 Program Year

Map Created April 24, 2023

Farm 6255
Tract 3178

Tract Cropland Total: 75.80 acres

"Options only for certification maps & valid if filled in"

United States Department of Agriculture (USDA) Farm Service Agency (FSA) maps are for FSA Program administration only. This map does not represent a legal survey or reflect actual ownership; rather it depicts the information provided directly from the producer and/or National Agricultural Imagery Program (NAIP) imagery. The producer accepts the data 'as is' and assumes all risks associated with its use. USDA-FSA assumes no responsibility for actual or consequential damage incurred as a result of any user's reliance on this data outside FSA Programs. Wetland identifiers do not represent the size, shape, or specific determination of the area. Refer to your original determination (CPA-026 and attached maps) for exact boundaries and determinations or contact USDA Natural Resources Conservation Service (NRCS).

USDA is an equal opportunity provider, employer, and lender.

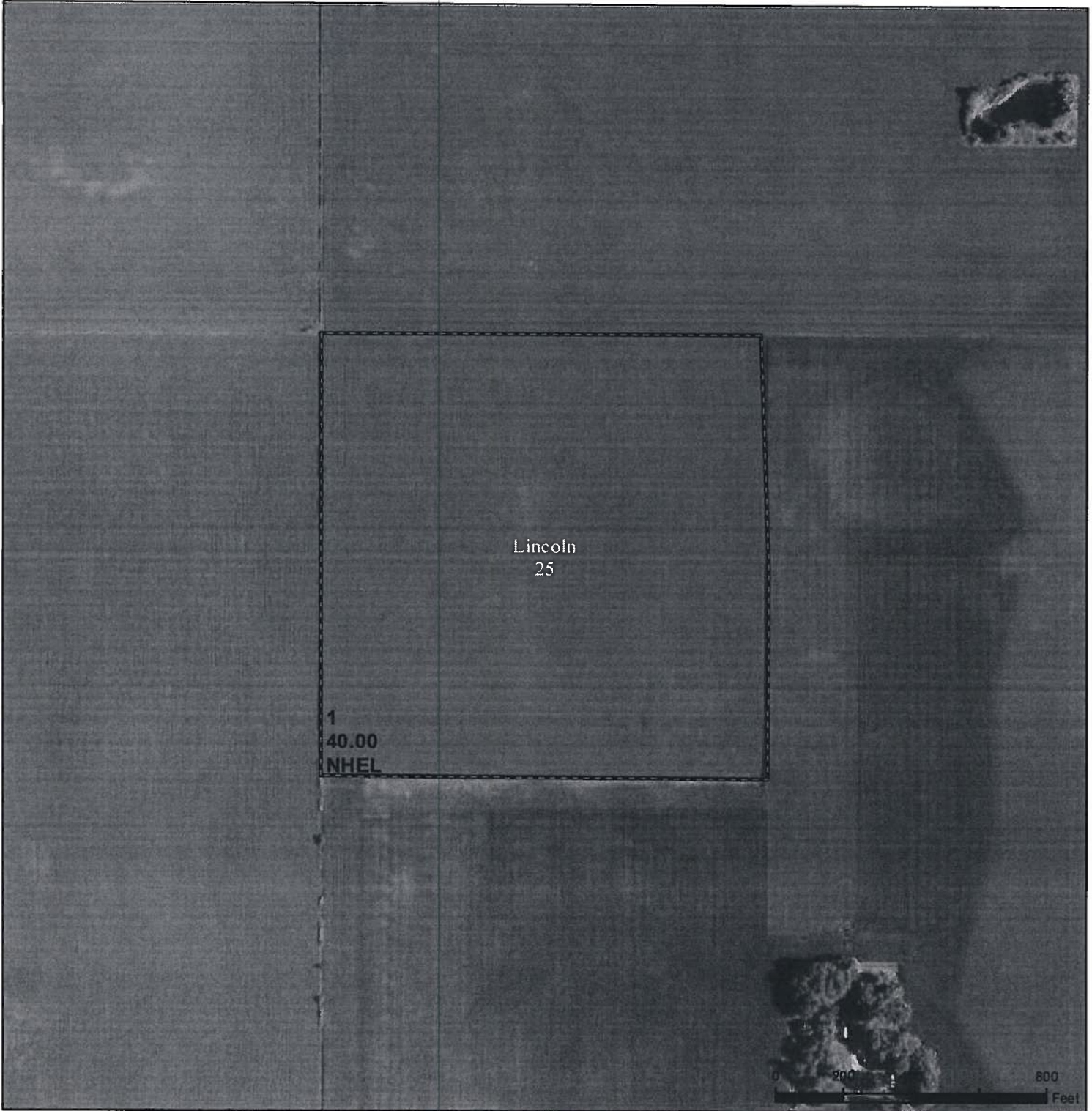

Legend

- Non-Cropland CRP Iowa PLSS
- Cropland Tract Boundary Iowa Roads

Wetland Determination Identifiers

- Restricted Use
- ▽ Limited Restrictions
- Exempt from Conservation Compliance Provisions

Irrigation

- Non Irrigated
- Irrigated

Intended Use

- Grain
- Seed
- Forage

Shares

- Percent
- Name(s)

2023 Program Year

Map Created April 24, 2023

Farm 6255
Tract 5570

Tract Cropland Total: 40.00 acres

"Options only for certification maps & valid if filled in"

United States Department of Agriculture (USDA) Farm Service Agency (FSA) maps are for FSA Program administration only. This map does not represent a legal survey or reflect actual ownership; rather it depicts the information provided directly from the producer and/or National Agricultural Imagery Program (NAIP) imagery. The producer accepts the data 'as is' and assumes all risks associated with its use. USDA-FSA assumes no responsibility for actual or consequential damage incurred as a result of any user's reliance on this data outside FSA Programs. Wetland identifiers do not represent the size, shape, or specific determination of the area. Refer to your original determination (CPA-026 and attached maps) for exact boundaries and determinations or contact USDA Natural Resources Conservation Service (NRCS).

USDA is an equal opportunity provider, employer, and lender.