

Soils Map

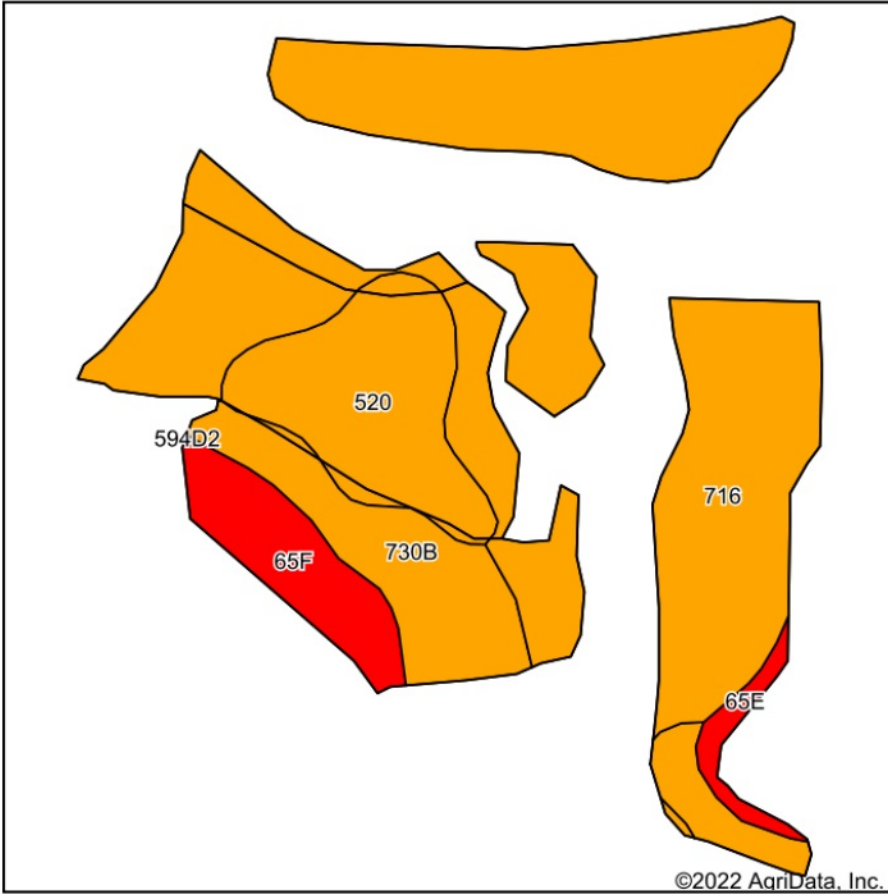

Soils data provided by USDA and NRCS.

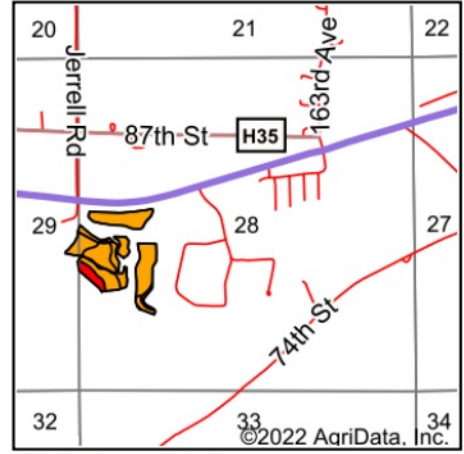

State: **Iowa**
 County: **Wapello**
 Location: **28-72N-14W**
 Township: **Center**
 Acres: **24.05**
 Date: **10/12/2022**



Maps Provided By

 © AgriData, Inc. 2021 www.AgriDataInc.com



Area Symbol: IA179, Soil Area Version: 30

Code	Soil Description	Acres	Percent of field	CSR2 Legend	Non-Irr Class *c	*i Corn Bu	*i Soybeans Bu	CSR2**	CSR	*n NCCPI Soybeans
716	Lawson-Quiver-Nodaway complex, 0 to 2 percent slopes, occasionally flooded	15.12	62.9%		Ilw	80.0	23.2	78		87
520	Coppock silt loam, 0 to 2 percent slopes, occasionally flooded	3.39	14.1%		Ilw	206.4	59.9	79	65	93
730B	Nodaway-Cantril complex, 2 to 5 percent slopes	3.33	13.8%		Ilw	209.6	60.8	80	63	67
65F	Lindley loam, 18 to 25 percent slopes	1.77	7.4%		Vllc	115.2	33.4	17	10	50
65E	Lindley loam, 14 to 18 percent slopes	0.44	1.8%		Vlc	139.2	40.4	33	30	63
Weighted Average					2.44	119.4	34.6	73.1	*-	*n 81.9

**IA has updated the CSR values for each county to CSR2.

*- CSR weighted average cannot be calculated on the current soils data, use prior data version for csr values.

*i Yield data provided by the ISPAID Database version 8.1.1 developed by IA State University.

*n: The aggregation method is "Weighted Average using all components"

*c: Using Capabilities Class Dominant Condition Aggregation Method