

**PLAT OF SURVEY**

LOCATION: PARCELS A, B & C IN THE E1/2, NW1/4 & NE1/4, SW1/4, SEC. 29-85-25, BOONE COUNTY, IOWA

PROPRIETOR: ESTHER SPRECHER REVOCABLE TRUST

REQUESTED BY: LINDA HEITHOFF

SURVEYOR: R. BRADLEY STUMBO, PLS #17161  
FOX STRAND  
AMES, IA 50010  
515-233-0000



Document 222960  
Book 2022 Page 2960 Type 04 002 Pages 1  
Date 7/07/2022 Time 10:53 AM  
Rec Amt \$7.00

CHRIS R DUNCAN, COUNTY RECORDER  
BOONE IOWA

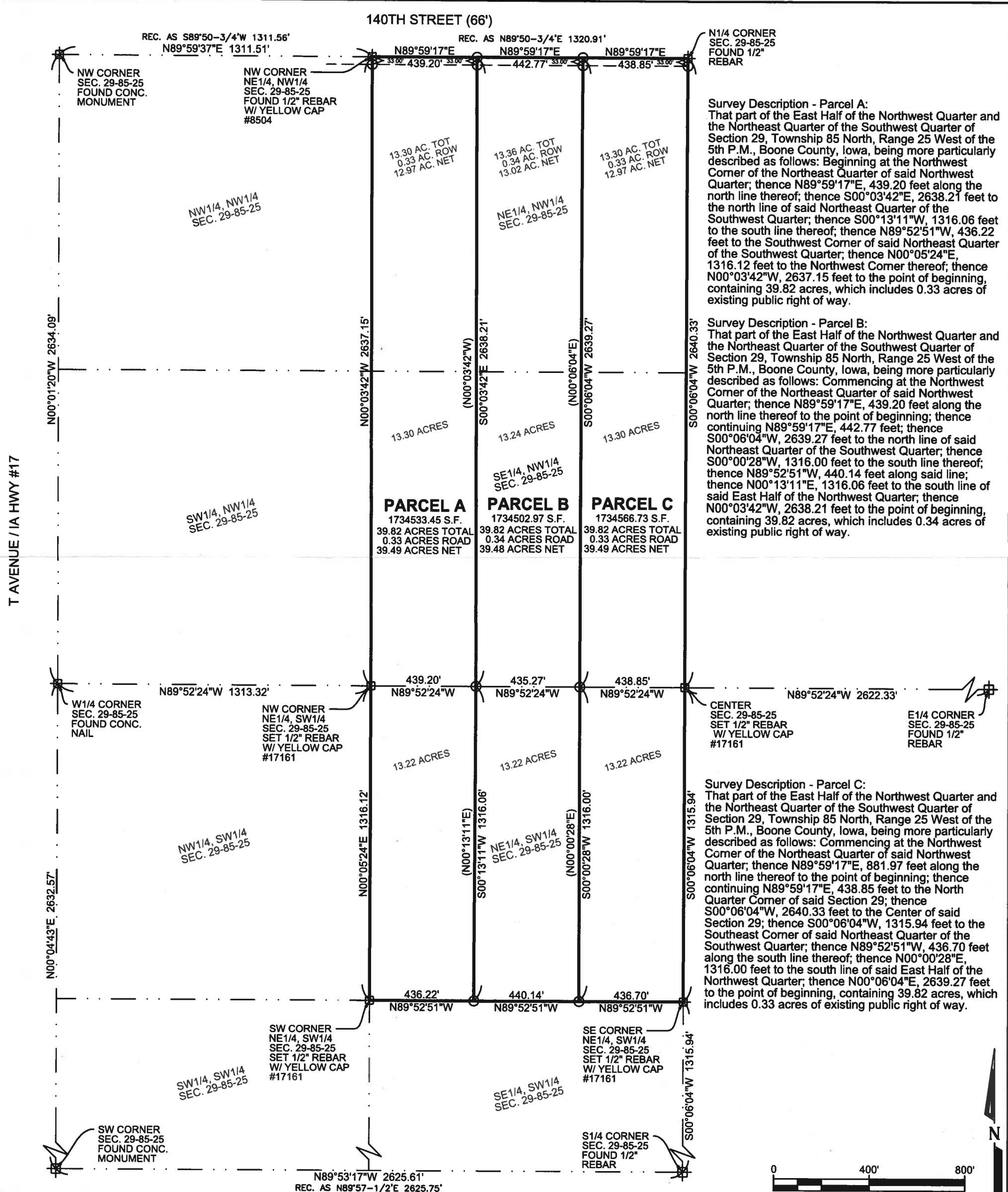

**FOX STRAND ASSOCIATES**  
414 South 17th Street, Suite 107  
Ames, Iowa 50010  
Phone: (515) 233-0000  
FAX: (515) 233-0103

I hereby certify that this land surveying document was prepared by me or under my direct personal supervision and that I am a duly licensed Professional Land Surveyor under the laws of the State of Iowa.

*R. Bradley Stumbo*  
R. BRADLEY STUMBO, PLS  
License number 17161  
My license renewal date is December 31, 2023.

7/5/22  
DATE

