

Iowa
Wright

U.S. Department of Agriculture
Farm Service Agency

Prepared: 10/18/21 12:15 PM

Crop Year: 2022

Page: 1 of 2

Report ID: FSA-156EZ

Abbreviated 156 Farm Record

DISCLAIMER: This is data extracted from the web farm database. Because of potential messaging failures in MIDAS, this data is not guaranteed to be an accurate and complete representation of data contained in the MIDAS system, which is the system of record for Farm Records.

Farm Identifier

ARC/PLC G//F Eligibility: Eligible

CRP Contract Number(s): None

| Farmland | Cropland | DCP Cropland | WBP | WRP | EWP | CRP Cropland | GRP | Farm Status | Number of Tracts |
|--------------------|--------------------|------------------------|----------------|---------|------------|--------------|-----|-------------|------------------|
| 199.38 | 190.42 | 190.42 | 0.0 | 0.0 | 0.0 | 0.0 | 0.0 | Active | 1 |
| State Conservation | Other Conservation | Effective DCP Cropland | Double Cropped | MPL/FWP | Native Sod | | | | |
| 0.0 | 0.0 | 190.42 | 0.0 | 0.0 | 0.0 | | | | |

ARC/PLC

| PLC | ARC-CO | ARC-IC | PLC-Default | ARC-CO-Default | ARC-IC-Default |
|------|--------|--------|-------------|----------------|----------------|
| CORN | SOYBN | NONE | NONE | NONE | NONE |

| Crop | Base Acreage | PLC Yield | CCC-505 CRP Reduction |
|--------------------------|--------------|-----------|-----------------------|
| CORN | 102.6 | 145 | 0.00 |
| SOYBEANS | 87.8 | 41 | 0.00 |
| Total Base Acres: | 190.4 | | |

Tract Number: 753 Description SE1/4 & SE1/4 SW1/4 16 92 24 GRANT TOWNSHIP

FSA Physical Location : Wright, IA ANSI Physical Location: Wright, IA

BIA Range Unit Number:

HEL Status: HEL: conservation system is being actively applied

Wetland Status: Wetland determinations not complete

WL Violations: None

| Farmland | Cropland | DCP Cropland | WBP | WRP | EWP | CRP Cropland | GRP |
|--------------------|--------------------|------------------------|----------------|---------|------------|--------------|-----|
| 199.38 | 190.42 | 190.42 | 0.0 | 0.0 | 0.0 | 0.0 | 0.0 |
| State Conservation | Other Conservation | Effective DCP Cropland | Double Cropped | MPL/FWP | Native Sod | | |
| 0.0 | 0.0 | 190.42 | 0.0 | 0.0 | 0.0 | | |

| Crop | Base Acreage | PLC Yield | CCC-505 CRP Reduction |
|--------------------------|--------------|-----------|-----------------------|
| CORN | 102.6 | 145 | 0.00 |
| SOYBEANS | 87.8 | 41 | 0.00 |
| Total Base Acres: | 190.4 | | |

Owners: TICE, MARY

Iowa
Wright

U.S. Department of Agriculture
Farm Service Agency
Abbreviated 156 Farm Record

Report ID: FSA-156EZ

FARM: 498
Prepared: 10/18/21 12:15 PM
Crop Year: 2022
Page: 2 of 2

DISCLAIMER: This is data extracted from the web farm database. Because of potential messaging failures in MIDAS, this data is not guaranteed to be an accurate and complete representation of data contained in the MIDAS system, which is the system of record for Farm Records.

Other Producers: None

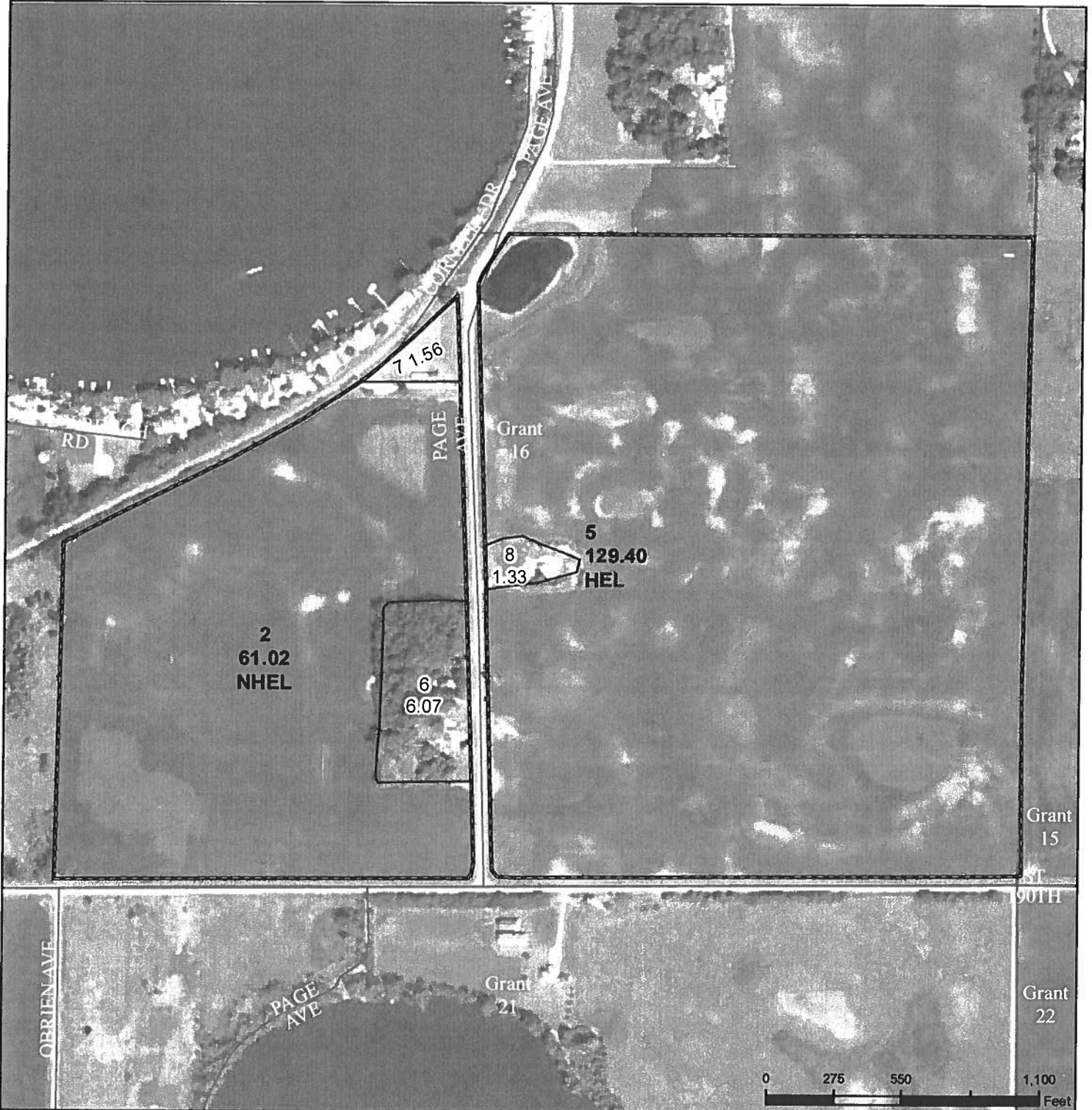

- Legend**
- Non-Cropland
 - CRP
 - Iowa PLSS
 - Wetland Determination
 - National Identifiers
 - Iowa Roads
 - Restricted Use
 - Limited Restrictions
 - Exempt from Conservation
 - Compliance Provisions

2021 Program Year

Map Created March 18, 2021

Tract Cropland Total: 190.42 acres

Farm 498
Tract 753

United States Department of Agriculture (USDA) Farm Service Agency (FSA) maps are for FSA Program administration only. This map does not represent a legal survey or reflect actual ownership; rather it depicts the information provided directly from the producer and/or National Agricultural Imagery Program (NAIP) imagery. The producer accepts the data 'as is' and assumes all risks associated with its use. USDA-FSA assumes no responsibility for actual or consequential damage incurred as a result of any user's reliance on this data outside FSA Programs. Wetland identifiers do not represent the size, shape, or specific determination of the area. Refer to your original determination (CPA-026 and attached maps) for exact boundaries and determinations or contact USDA Natural Resources Conservation Service (NRCS).

USDA is an equal opportunity provider, employer, and lender.