

# Soils Map

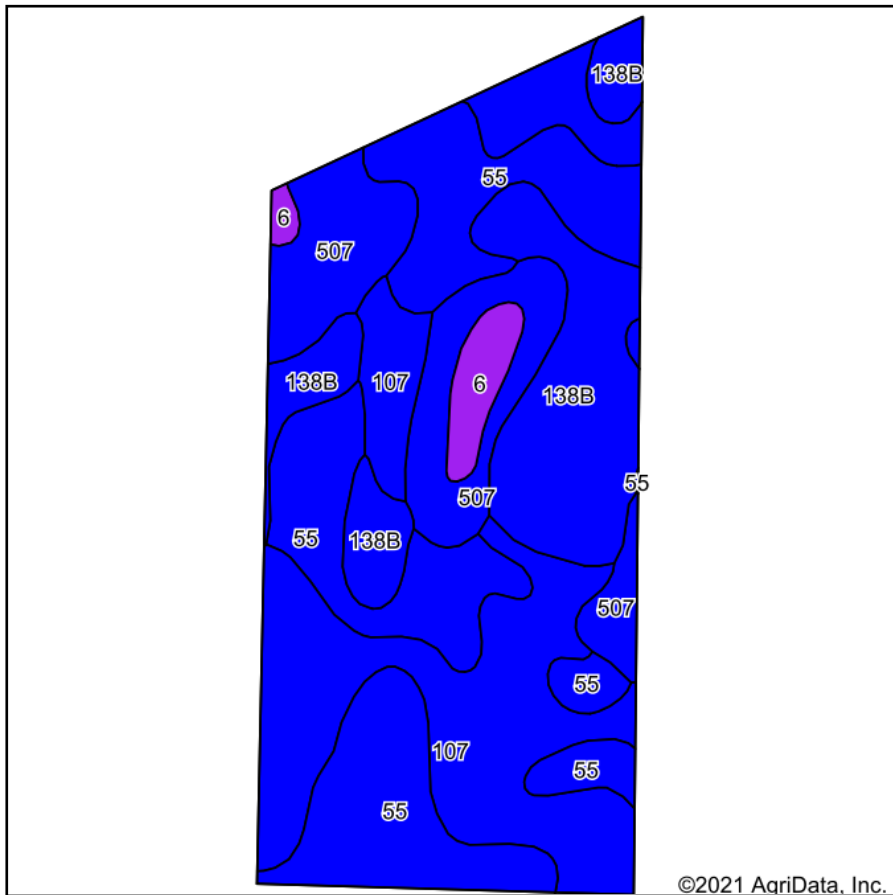

Soils data provided by USDA and NRCS.

©2021 AgriData, Inc.

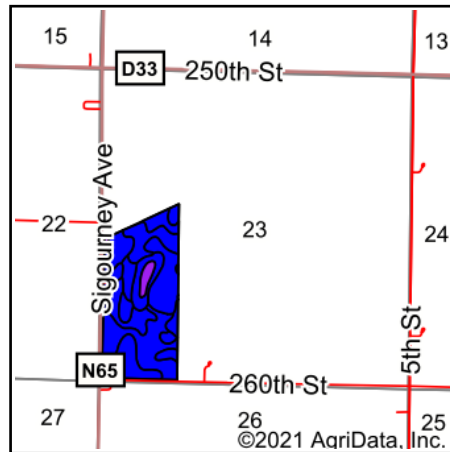

State: **Iowa**  
 County: **Calhoun**  
 Location: **23-88N-32W**  
 Township: **Center**  
 Acres: **77.86**  
 Date: **5/27/2021**



Maps Provided By:



© AgriData, Inc. 2021

www.AgriDataInc.com



Area Symbol: IA025, Soil Area Version: 30

Code	Soil Description	Acres	Percent of field	CSR2 Legend	Non-Irr Class *c	CSR2**	CSR	*n NCCPI Overall	*n NCCPI Corn	*n NCCPI Small Grains	*n NCCPI Soybeans
55	Nicollet clay loam, 1 to 3 percent slopes	24.84	31.9%		lw	89	88	82	81	64	82
107	Webster clay loam, 0 to 2 percent slopes	23.49	30.2%		llw	86	83	83	78	60	82
138B	Clarion loam, 2 to 6 percent slopes	15.38	19.8%		lle	89	80	84	80	63	84
507	Canisteo clay loam, 0 to 2 percent slopes	11.81	15.2%		llw	84	78	81	71	56	81
6	Okoboji silty clay loam, 0 to 1 percent slopes	2.34	3.0%		lllw	59	57	76	74	64	74
<b>Weighted Average</b>						<b>86.4</b>	<b>82.5</b>	<b>*n 82.4</b>	<b>*n 78.2</b>	<b>*n 61.4</b>	<b>*n 82</b>

\*\*IA has updated the CSR values for each county to CSR2.

\*n: The aggregation method is "Weighted Average using all components"

\*c: Using Capabilities Class Dominant Condition Aggregation Method

Soils data provided by USDA and NRCS.