

Soils Map

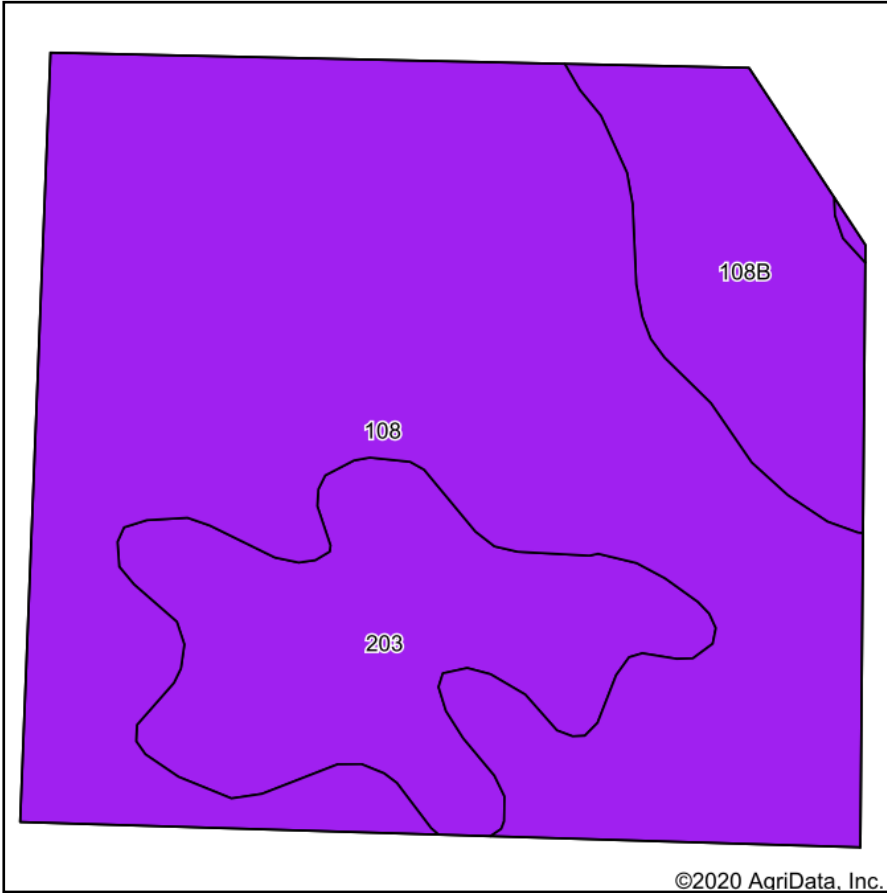

Soils data provided by USDA and NRCS.

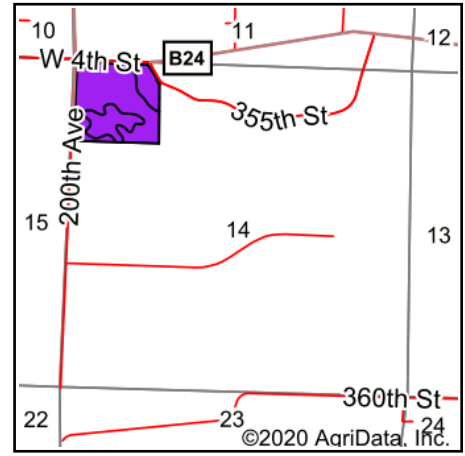

State: **Iowa**
 County: **Clay**
 Location: **14-96N-37W**
 Township: **Riverton**
 Acres: **38.71**
 Date: **10/12/2020**



Maps Provided By:

 © AgriData, Inc. 2020 www.AgriDataInc.com



Area Symbol: IA041, Soil Area Version: 30												
Code	Soil Description	Acres	Percent of field	CSR2 Legend	Non-Irr Class *c	*i Corn	*i Soybeans	CSR2**	CSR	Oats	Spring wheat	*n NCCPI Soybeans
108	Wadena loam, 0 to 2 percent slopes	26.46	68.4%		Ils	80	23.2	56	52			54
203	Cylinder loam, 0 to 2 percent slopes	7.35	19.0%		Ils	80	23.2	58	71			66
108B	Wadena loam, 2 to 6 percent slopes	4.90	12.7%		Ile	80	23.2	52	47	4	2	52
Weighted Average						80	23.2	55.9	55	0.5	0.3	*n 56

**IA has updated the CSR values for each county to CSR2.

*i Yield data provided by the ISPAID Database version 8.1.1 developed by IA State University.

*n: The aggregation method is "Weighted Average using all components"

*c: Using Capabilities Class Dominant Condition Aggregation Method

Soils data provided by USDA and NRCS.