

Soils Map

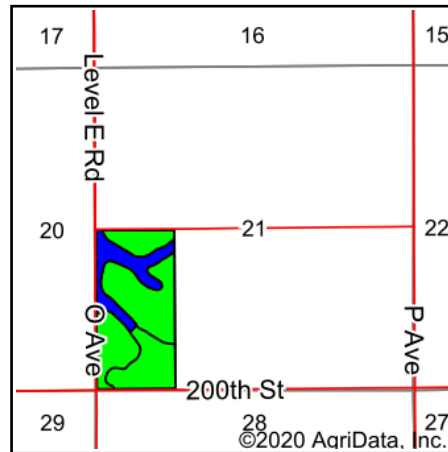

State: **Iowa**
 County: **Tama**
 Location: **21-85N-14W**
 Township: **Perry**
 Acres: **76.85**
 Date: **8/12/2020**

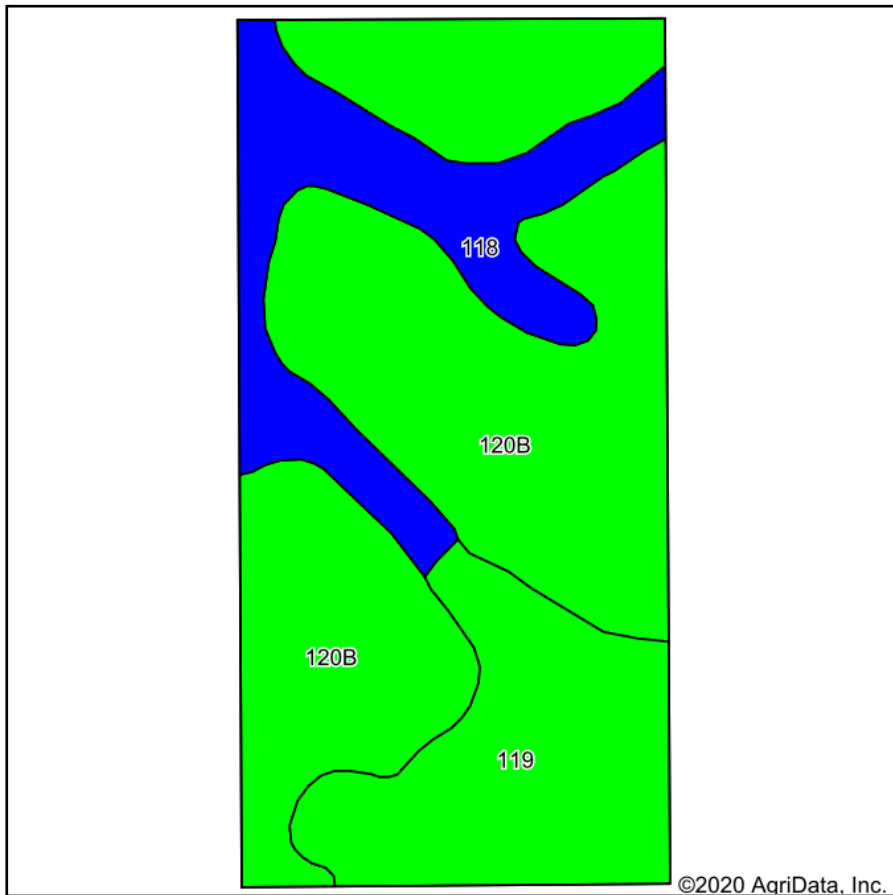

Maps Provided By:

 © AgriData, Inc. 2020 www.AgriDataInc.com

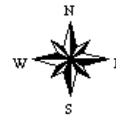

Soils data provided by USDA and NRCS.

©2020 AgriData, Inc.

Area Symbol: IA171. Soil Area Version: 25											
Code	Soil Description	Acres	Percent of field	CSR2 Legend	Non-Irr Class *c	*i Corn	*i Soybeans	CSR2**	CSR	*n NCCPI Soybeans	
120B	Tama silty clay loam, 2 to 5 percent slopes	45.96	59.8%		Ile	232	67.3	95	95	80	
119	Muscatine silty clay loam, 0 to 2 percent slopes	16.26	21.2%		Iw	240	69.6	100	100	91	
118	Garwin silty clay loam, 0 to 2 percent slopes	14.63	19.0%		Ilw	230.4	66.8	90	95	86	
Weighted Average						233.4	67.7	95.1	96.1	*n 83.5	

**IA has updated the CSR values for each county to CSR2.

*i Yield data provided by the ISPAID Database version 8.1.1 developed by IA State University.

*n: The aggregation method is "Weighted Average using all components"

*c: Using Capabilities Class Dominant Condition Aggregation Method

Soils data provided by USDA and NRCS.