

# Soils Map

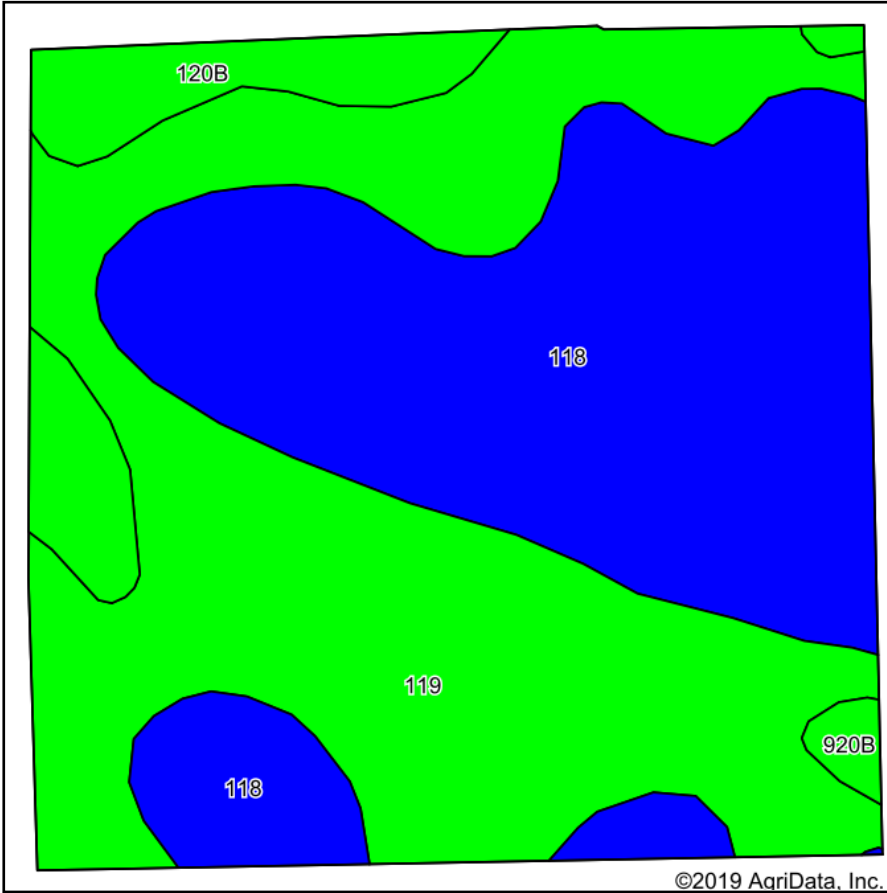

Soils data provided by USDA and NRCS.

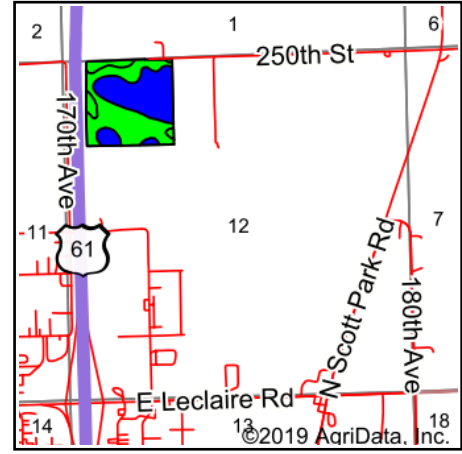

State: **Iowa**  
 County: **Scott**  
 Location: **12-79N-3E**  
 Township: **Sheridan**  
 Acres: **41.01**  
 Date: **2/24/2020**



Maps Provided By:



Area Symbol: IA163. Soil Area Version: 28									
Code	Soil Description	Acres	Percent of field	CSR2 Legend	Non-Irr Class *c	CSR2**	CSR	*n NCCPI Soybeans	
119	Muscatine silty clay loam, 0 to 2 percent slopes	19.20	46.8%		Iw	100	100	91	
118	Garwin silty clay loam, 0 to 2 percent slopes	18.26	44.5%		Ilw	90	95	87	
120B	Tama silty clay loam, 2 to 5 percent slopes	3.22	7.9%		Ile	95	95	79	
920B	Tama silt loam, sandy substratum, 2 to 5 percent slopes	0.33	0.8%		Ile	92	82	79	
<b>Weighted Average</b>						<b>95.1</b>	<b>97.2</b>	<b>*n 88.2</b>	

\*\*IA has updated the CSR values for each county to CSR2.

\*n: The aggregation method is "Weighted Average using major components"

\*c: Using Capabilities Class Dominant Condition Aggregation Method

Soils data provided by USDA and NRCS.