

T-83-N

ROSELLE PLAT

(Landowners)

R-35-W

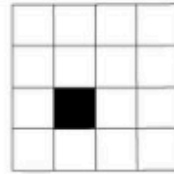

GRANITE AVE HAWTHORNE AVE IVY AVE MAPLE RIVER TWP. JADE AVE KITTYHAWK AVE MAHOGANY AVE

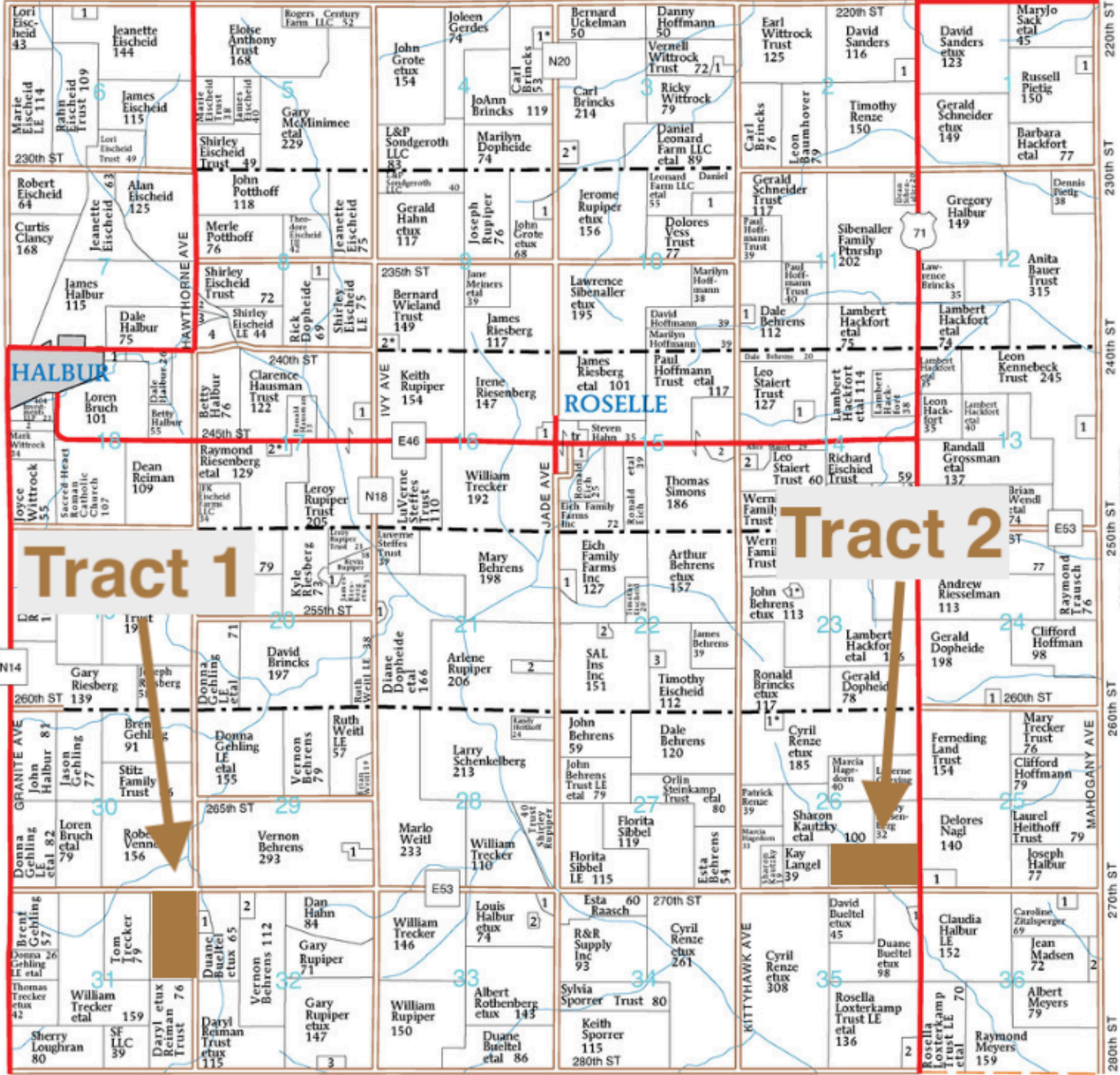

ROSELLE TOWNSHIP

- SECTION 1**
- 1. Baumhover, Neil 7
- SECTION 2**
- 1. Schreck, Randy 8
- SECTION 3**
- 1. Wittrock, Ronald 7
- 2. Foval, William et ux 12

- SECTION 4**
- 1. Haukap, Carter et ux 6
- SECTION 6**
- 1. Eischeid III, Theodore 5
- SECTION 8**
- 1. Murray, Donald 8
- 2. Mescher, Patrick 5
- 3. Rotert, Scott 5

- 4. Eischeid Trust, Rahn 17
- SECTION 9**
- 1. Olerich, Dennis 9
- 2. Bruch, Loren et ux 7
- SECTION 10**
- 1. Pamela Daniel Farm LLC 24

- SECTION 11**
- 1. Underberg & McCreia Family Trust 5
- SECTION 13**
- 1. Kennebeck, Dennis 9
- 2. Trapolino, Mark 6
- SECTION 14**
- 1. VonDielingen, Steven 8
- 2. Daniel, Michael 6

- 3. Buettel, David 10
- SECTION 15**
- 1. Gehling, Jason 6
- 2. ASO LLC 6
- SECTION 16**
- 1. Riesenber, Jerry 6
- SECTION 17**
- 1. Rupiper, Kevis 6

- 2. Riesenber, Henry et ux 5
- SECTION 18**
- 1. Halbur, Amy 7
- 2. Wittrock Trust, Darlene 14
- SECTION 20**
- 1. Riesenber, David 8

Continued on Page 41