

# Soils Map

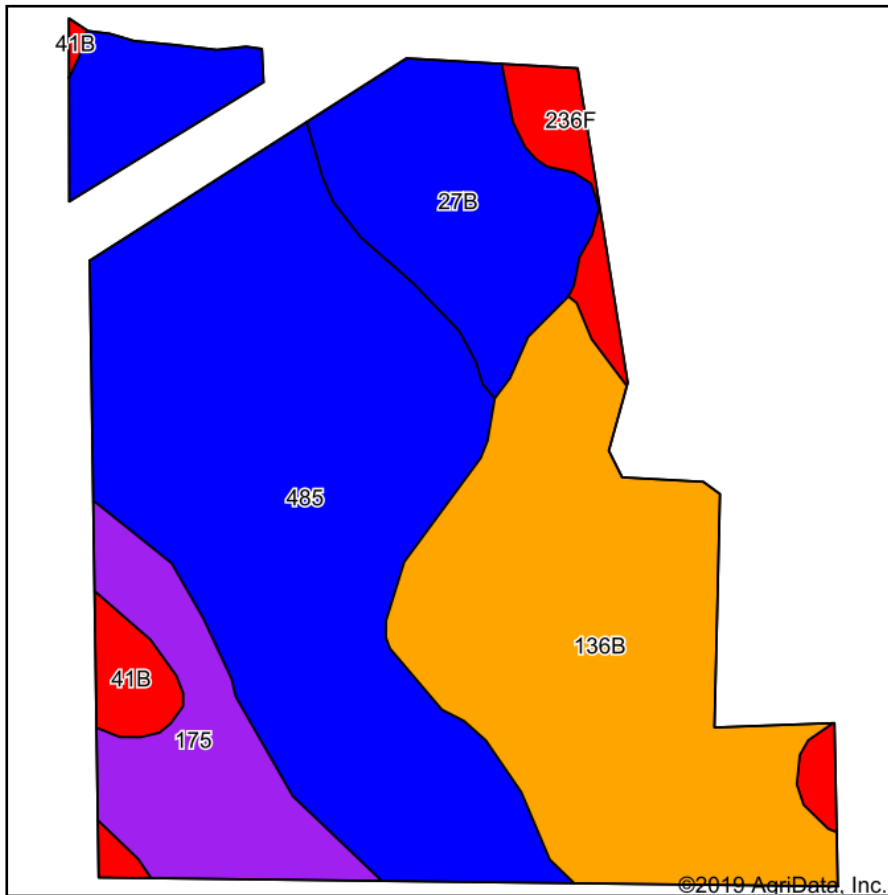

Soils data provided by USDA and NRCS.

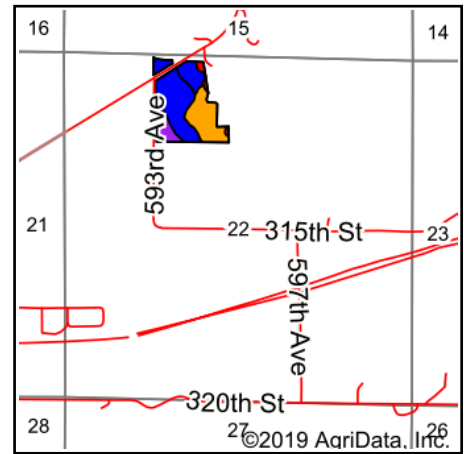

State: **Iowa**  
 County: **Story**  
 Location: **22-82N-23W**  
 Township: **Union**  
 Acres: **24.65**  
 Date: **9/27/2019**



Maps Provided By:  
  
 CUSTOMIZED ONLINE MAPPING  
 © AgriData, Inc. 2019 www.AgriDataInc.com



Area Symbol: JA169. Soil Area Version: 29											
Code	Soil Description	Acres	Percent of field	CSR2 Legend	Non-Irr Class *c	Irr Class *c	CSR2**	CSR	Oats	Spring wheat	*n NCCPI Soybeans
485	Spillville loam, 0 to 2 percent slopes, occasionally flooded	10.99	44.6%		IIw		88	92			81
136B	Ankeny fine sandy loam, 2 to 5 percent slopes	7.23	29.3%		IIIe		72	58			51
27B	Terril loam, 2 to 6 percent slopes	2.82	11.4%		Ile		87	86			81
175	Dickinson fine sandy loam, 0 to 2 percent slopes	2.28	9.2%		IIIs		56	63			32
236F	Lester loam, Bemis moraine, 10 to 22 percent slopes	0.77	3.1%		VIe		36	23	2	1	58
41B	Sparta loamy fine sand, 2 to 5 percent slopes	0.56	2.3%		IVs	Ile	38	42			21
<b>Weighted Average</b>							<b>77.5</b>	<b>75.4</b>	<b>0.1</b>	<b>*-</b>	<b>*n 65.6</b>

\*\*IA has updated the CSR values for each county to CSR2.

\*n: The aggregation method is "Weighted Average using major components"

\*c: Using Capabilities Class Dominant Condition Aggregation Method

Soils data provided by USDA and NRCS.