

CRP-1 U.S. DEPARTMENT OF AGRICULTURE
(10/22/10) Community Credit Corporation

CONSERVATION RESERVE PROGRAM CONTRACT

7A COUNTY OFFICE ADDRESS (Include Zip Code)
IOWA COUNTY FARM SERVICE AGENCY
435 N HIGHLAND
WILLIAMSBURG, IA 52161-0000

7B TELEPHONE NUMBER (Include Area Code) (515) 668-2616

1 SET & CC CODE & ADMINISTRATION

12 000

2 SIGN UP NUMBER

36

3 CONTRACT NUMBER
101051

4 ACRE FOR ENROLLMENT
62.41

5 FARM NUMBER
1301

6 TRACT NUMBER(S)
4764

8 OFFER (Select one)

GENERAL



ENVIRONMENTAL PRIORITY

9 CONTRACT PERIOD

FROM

MM/DD/YYYY

12/01/2012

TO

MM/DD/YYYY

12/31/2012

THIS CONTRACT is entered into between the Community Credit Corporation (referred to as "CCC") and the undersigned owners, operators, or tenants (referred to as "the Participant"). The Participant agrees to place the designated acreage into the Conservation Reserve Program ("CRP") or other use set by CCC for the stipulated contract period from the date the contract is awarded by the CCC. The Participant also agrees to implement on such designated acreage the Conservation Plan developed for such acreage and approved by the CCC and the Participant. Additionally, the Participant and CCC agree to comply with the terms and conditions contained in this Contract including the Appendix to this contract, entitled Appendix to CRP-1 Conservation Reserve Program Contract (referred to as "Appendix"). By signing below the Participant acknowledges that a copy of the Appendix for this applicable sign-up period has been provided to such person. Such person also agrees to pay such liquidated damages in an amount specified in the Appendix if the Participant withdraws from the CCC, as a penalty or forfeiture. The terms and conditions of this contract are contained in this Form CRP-1 and in the CRP-1 Appendix and any addendum thereto. BY SIGNING THIS CONTRACT PRODUCERS ACKNOWLEDGE RECEIPT OF THE FOLLOWING FORMS: CRP-1, CRP-1 Appendix and any addendum thereto, CRP-2, CRP-3C, or CRP-3D.

10A Rental Rate Per Acre \$ 175.12

10B Annual Contract Payment \$ 11,210

10C First Year Payment \$

(Item 10C applicable only to continuous sign-up when the first year payment is prorated)

11 Identification of CRP Land (See Page 2 for additional space)

A Tract No.	B Field No.	C Priority No.	D Acres	E Total Estimated Cost Share
4764	2	CP1A	28.00	\$ 0
4764	1	CP1A	8.74	\$ 0
4764	4	CP1A	3.11	\$ 0

12. PARTICIPANTS (If more than three individuals are signing, see Page 3.)

A(1) PARTICIPANT'S NAME AND ADDRESS (Zip Code)

RANDI SHANNON
1845 16TH AVE SW
CEDAR RAPIDS, IA 52404-1755

(2) SHARE

100.00%

(3) SIGNATURE

(4) DATE (MM-DD-YYYY)

8-19-18

B(1) PARTICIPANT'S NAME AND ADDRESS (Zip Code)

(2) SHARE

%

(3) SIGNATURE

(4) DATE (MM-DD-YYYY)

C(1) PARTICIPANT'S NAME AND ADDRESS (Zip Code)

(2) SHARE

%

(3) SIGNATURE

(4) DATE (MM-DD-YYYY)

13 CCC USE ONLY

A SIGNATURE OF CCC REPRESENTATIVE

Camara de Fields acting CED

B DATE (MM-DD-YYYY)

8-21-18

NOTE: The following statement is made in accordance with the Privacy Act of 1974 (5 USC 552a, as amended). The authority for requesting the information identified on this form is 7 CFR Part 1410 the Community Credit Corporation Charter Act (16 U.S.C. 714 et seq.) the Food Security Act of 1985 (16 U.S.C. 3801 et seq.) and the Agricultural Act of 2014 (Pub. L. 113-79). The information will be used to determine eligibility to participate in and receive benefits under the Conservation Reserve Program. The information collected on this form may be disclosed to other Federal, State, Local government agencies, Tribal agencies, and nongovernmental entities that have been authorized access to the information by statute or regulation and/or as described in applicable Routine Uses identified in the System of Records Notice for USDA/FSA-2, Farm Records File (Automated). Providing the requested information is voluntary. However, failure to furnish the requested information will result in a determination of ineligibility to participate in and receive benefits under the Conservation Reserve Program.

This information collection is exempted from the Paperwork Reduction Act as specified in the Agricultural Act of 2014 (Pub. L. 113-79, Title I, Subtitle F, Administration). The provisions of appropriate criminal and civil fraud, privacy, and other statutes may be applicable to the information provided. RETURN THIS COMPLETED FORM TO YOUR COUNTY FSA OFFICE.

The U.S. Department of Agriculture (USDA) prohibits discrimination against its customers, employees, and applicants for employment on the basis of race, color, national origin, age, disability, sex, gender identity, religion, reprisal, and where applicable, political beliefs, marital or parental status, sexual orientation, or all or part of an individual's income is derived from any public assistance program, or protected genetic information in employment or in any program or activity conducted or funded by the Department. (Not all prohibited bases will apply to all programs and/or employment activities.) Persons with disabilities, who wish to file a program complaint, write to the address below or if you require alternative means of communication for program information (e.g., Braille, large print, audiotape, etc.) please contact USDA's TARGET Center at (202) 720-2600 (voice and TDD). Individuals who are deaf, hard of hearing, or have speech disabilities and wish to file either an EEO or program complaint, please contact USDA through the Federal Relay Service at (800) 877-8339 or (800) 844-6130 (in Spanish).

If you wish to file a Civil Rights program complaint of discrimination, complete the USDA Program Discrimination Complaint Form, found online at http://www.eeaa.usda.gov/complaint_filing_sust.html or at any USDA office, or call (866) 632-9992 to request the form. You may also write a letter containing all of the information requested in the form. Send your completed complaint form or letter by mail to U.S. Department of Agriculture, Director, Office of Adjudication, 1400 Independence Avenue, S.W., Washington, D.C. 20250-9410 by fax (202) 696-7442 or email at program.intake@usda.gov. USDA is an equal opportunity provider and employer.

☐ Original - County Office Copy

☐ Owner's Copy

☐ Operator's Copy

RECEIVED

AUG 20 2018

IOWA COUNTY FSA
WILLIAMSBURG, IOWA

Scanned with CamScanner

(see next page)

CRP-1 (10-22-15) U.S. DEPARTMENT OF AGRICULTURE Commodity Credit Corporation CONSERVATION RESERVE PROGRAM CONTRACT	1. ST. & CO CODE & ADMIN. LOCATION 19 095	2. SIGN-UP NUMBER 43
	3. CONTRACT NUMBER 10105D	4. ACRES FOR ENROLLMENT 62.41
7A. COUNTY OFFICE ADDRESS (Include Zip Code) IOWA COUNTY FARM SERVICE AGENCY 435 N HIGHLAND WILLIAMSBURG, IA 52361-0000	5. FARM NUMBER 5903	6. TRACT NUMBER(S) 4764
7B. TELEPHONE NUMBER (Include Area Code): (319) 668-2010	8. OFFER (Select one) GENERAL <input checked="" type="checkbox"/>	9. CONTRACT PERIOD FROM: (MM-DD-YYYY) 10-01-2012
	ENVIRONMENTAL PRIORITY <input type="checkbox"/>	TO: (MM-DD-YYYY) 09-30-2022

THIS CONTRACT is entered into between the Commodity Credit Corporation (referred to as "CCC") and the undersigned owners, operators, or tenants (referred to as "the Participant"). The Participant agrees to place the designated acreage into the Conservation Reserve Program ("CRP") or other use set by CCC for the stipulated contract period from the date the Contract is executed by the CCC. The Participant also agrees to implement on such designated acreage the Conservation Plan developed for such acreage and approved by the CCC and the Participant. Additionally, the Participant and CCC agree to comply with the terms and conditions contained in this Contract, including the Appendix to this Contract, entitled Appendix to CRP-1, Conservation Reserve Program Contract (referred to as "Appendix"). By signing below, the Participant acknowledges that a copy of the Appendix for the applicable sign-up period has been provided to such person. Such person also agrees to pay such liquidated damages in an amount specified in the Appendix if the Participant withdraws prior to CCC acceptance or rejection. **The terms and conditions of this contract are contained in this Form CRP-1 and in the CRP-1 Appendix and any addendum thereto. BY SIGNING THIS CONTRACT PRODUCERS ACKNOWLEDGE RECEIPT OF THE FOLLOWING FORMS: CRP-1; CRP-1 Appendix and any addendum thereto; CRP-2; CRP-2C; or CRP-2G.**

10A. Rental Rate Per Acre \$ 179.72	11. Identification of CRP Land (See Page 2 for additional space)				
10B. Annual Contract Payment \$ 11,216	A. Tract No.	B. Field No.	C. Practice No.	D. Acres	E. Total Estimated Cost-Share
10C. First Year Payment \$	4764	2	CP3A	28.00	\$ 0
(Item 10C applicable only to continuous signup when the first year payment is prorated.)	4764	3	CP3A	8.74	\$ 0
	4764	4	CP3A	3.11	\$ 0

12. PARTICIPANTS (If more than three individuals are signing, see Page 3.)

A(1) PARTICIPANT'S NAME AND ADDRESS (Zip Code): RANDI SHANNON 1845 16TH AVE SW CEDAR RAPIDS, IA 52404-1755	(2) SHARE 100.00%	(3) SIGNATURE	(4) DATE (MM-DD-YYYY)
B(1) PARTICIPANT'S NAME AND ADDRESS (Zip Code):	(2) SHARE %	(3) SIGNATURE	(4) DATE (MM-DD-YYYY)
C(1) PARTICIPANT'S NAME AND ADDRESS (Zip Code):	(2) SHARE %	(3) SIGNATURE	(4) DATE (MM-DD-YYYY)

13. CCC USE ONLY	A. SIGNATURE OF CCC REPRESENTATIVE <i>* Reference only - for readability purposes</i>	B. DATE (MM-DD-YYYY)
------------------	--	----------------------

NOTE: The following statement is made in accordance with the Privacy Act of 1974 (5 USC 552a - as amended). The authority for requesting the information identified on this form is 7 CFR Part 1410, the Commodity Credit Corporation Charter Act (15 U.S.C. 714 et seq.), the Food Security Act of 1985 (16 U.S.C. 3801 et seq.), and the Agricultural Act of 2014 (Pub. L. 113-79). The information will be used to determine eligibility to participate in and receive benefits under the Conservation Reserve Program. The information collected on this form may be disclosed to other Federal, State, Local government agencies, Tribal agencies, and nongovernmental entities that have been authorized access to the information by statute or regulation and/or as described in applicable Routine Uses identified in the System of Records Notice for USDA/FSA-2, Farm Records File (Automated). Providing the requested information is voluntary. However, failure to furnish the requested information will result in a determination of ineligibility to participate in and receive benefits under the Conservation Reserve Program.

This information collection is exempted from the Paperwork Reduction Act as specified in the Agricultural Act of 2014 (Pub. L. 113-79, Title I, Subtitle F, Administration). The provisions of appropriate criminal and civil fraud, privacy, and other statutes may be applicable to the information provided. **RETURN THIS COMPLETED FORM TO YOUR COUNTY FSA OFFICE.**

The U.S. Department of Agriculture (USDA) prohibits discrimination against its customers, employees, and applicants for employment on the basis of race, color, national origin, age, disability, sex, gender identity, religion, reprisal, and where applicable, political beliefs, marital status, familial or parental status, sexual orientation, or all or part of an individual's income is derived from any public assistance program, or protected genetic information in employment or in any program or activity conducted or funded by the Department. (Not all prohibited bases will apply to all programs and/or employment activities.) Persons with disabilities, who wish to file a program complaint, write to the address below or if you require alternative means of communication for program information (e.g., Braille, large print, audiotape, etc.) please contact USDA's TARGET Center at (202) 720-2600 (voice and TDD). Individuals who are deaf, hard of hearing, or have speech disabilities and wish to file either an EEO or program complaint, please contact USDA through the Federal Relay Service at (800) 877-8339 or (800) 845-6136 (in Spanish).

If you wish to file a Civil Rights program complaint of discrimination, complete the USDA Program Discrimination Complaint Form, found online at http://www.ascr.usda.gov/complaint_filing_cust.html, or at any USDA office, or call (866) 632-9992 to request the form. You may also write a letter containing all of the information requested in the form. Send your completed complaint form or letter by mail to U.S. Department of Agriculture, Director, Office of Adjudication, 1400 Independence Avenue, S.W., Washington, D.C. 20250-9410, by fax (202) 690-7442 or email at program.intake@usda.gov. USDA is an equal opportunity provider and employer.



Original - County Office Copy



Owner's Copy



Operator's Copy



United States
Department of
Agriculture

Iowa County, Iowa

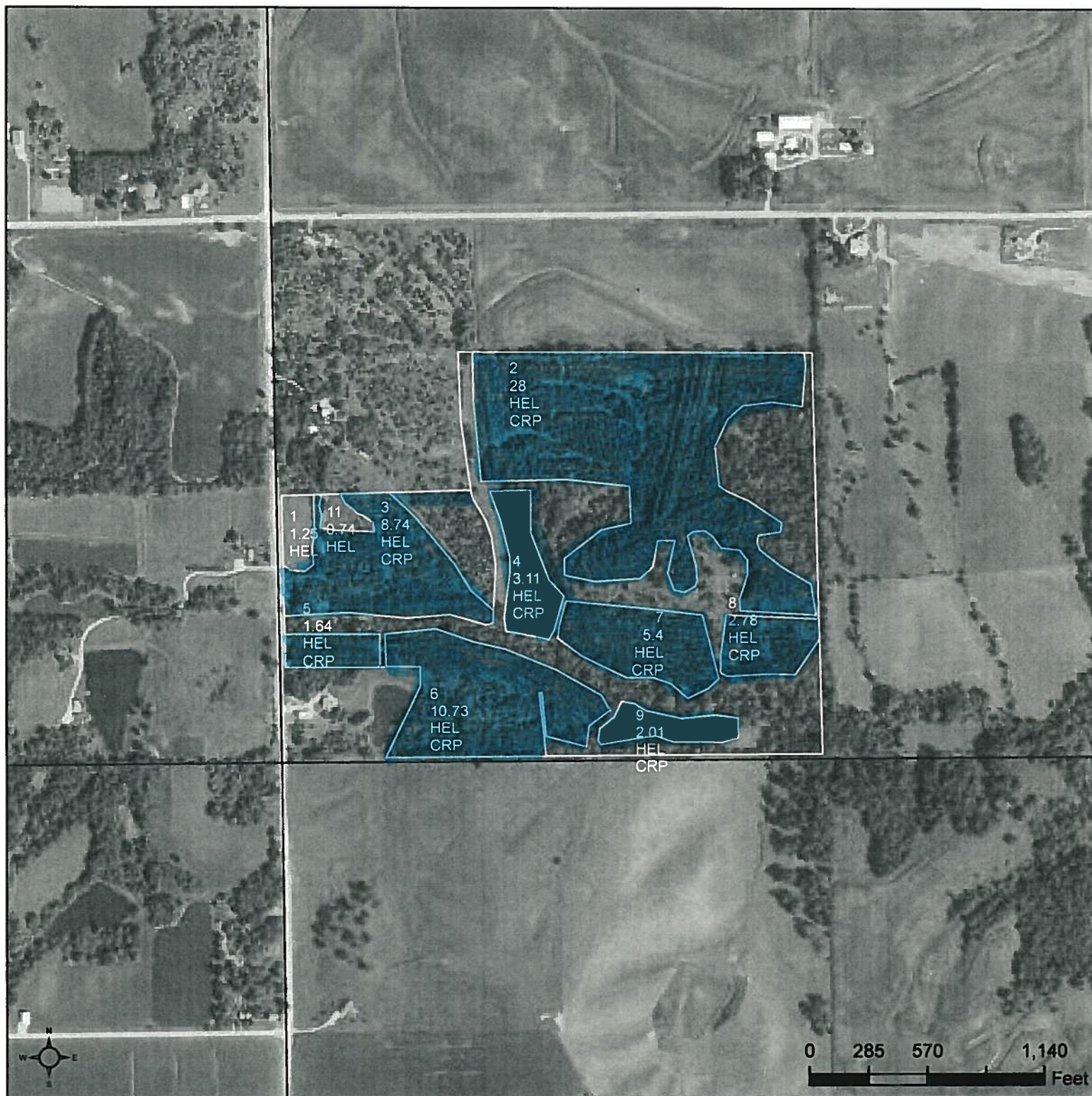

Legend

National_Wetland.SDE.wetlands

Wetland Determination Identifiers

- Restricted Use
- ▽ Limited Restrictions
- Exempt from Conservation Compliance Provisions

GIS_IA.sde.clu_a_ia095

2018 Program Year

Map Created July 12, 2018

Farm 5903

Tract 4764

English, 3, T78N R11W

United States Department of Agriculture (USDA) Farm Service Agency (FSA) maps are for FSA Program administration only. This map does not represent a legal survey or reflect actual ownership; rather it depicts the information provided directly from the producer and/or National Agricultural Imagery Program (NAIP) imagery. The producer accepts the data 'as is' and assumes all risks associated with its use. USDA-FSA assumes no responsibility for actual or consequential damage incurred as a result of any user's reliance on this data outside FSA Programs. Wetland identifiers do not represent the size, shape, or specific determination of the area. Refer to your original determination (CPA-026 and attached maps) for exact boundaries and determinations or contact USDA Natural Resources Conservation Service (NRCS).

USDA is an equal opportunity provider, employer, and lender.

IOWA

IOWA

Form: FSA-156EZ

See Page 2 for non-discriminatory Statements.

 United States Department of Agriculture
 Farm Service Agency

FARM : 5903

Prepared : May 10, 2019

Crop Year : 2019

Abbreviated 156 Farm Record

Operator Name : RANDI SHANNON

Farms Associated with Operator : 19-095-5903

CRP Contract Number(s) : 10105C

Recon ID : None

Farm Land Data

Farmland	Cropland	DCP Cropland	WBP	WRP	CRP	GRP	Sugarcane	Farm Status	Number Of Tracts
96.98	64.40	67.50	0.00	0.00	62.41	0.00	0.00	Active	1
State Conservation	Other Conservation	Effective DCP Cropland	Double Cropped		MPL	Acre Election	EWP	DCP Ag.Rel. Activity	Broken From Native Sod
0.00	0.00	5.09	0.00		0.00		0.00	3.10	0.00

Crop Election Choice

ARC Individual	ARC County	Price Loss Coverage
None	None	CORN

DCP Crop Data

Crop Name	Base Acres	CCC-505 CRP Reduction Acres	CTAP Yield	PLC Yield	HIP
Oats	0.00	5.90	0	0	
Corn	3.10	47.00	0	110	
TOTAL	3.10	52.90			

NOTES

Tract Number : 4764

Description : ENGLISH-SW SEC 3

FSA Physical Location : IOWA/IOWA

ANSI Physical Location : IOWA/IOWA

BIA Unit Range Number :

HEL Status : HEL field on tract.Conservation system being actively applied

Wetland Status : Wetland determinations not complete

WL Violations : None

Owners : RANDI SHANNON

Other Producers : None

Recon ID : None

Tract Land Data

Farm Land	Cropland	DCP Cropland	WBP	WRP	CRP	GRP	Sugarcane
96.98	64.40	67.50	0.00	0.00	62.41	0.00	0.00
State Conservation	Other Conservation	Effective DCP Cropland	Double Cropped	MPL	EWP	DCP Ag. Rel Activity	Broken From Native Sod
0.00	0.00	5.09	0.00	0.00	0.00	3.10	0.00

DCP Crop Data

Crop Name	Base Acres	CCC-505 CRP Reduction Acres	CTAP Yield	PLC Yield
Oats	0.00	5.90	0	0
Corn	3.10	47.00	0	110

IOWA
IOWA
Form: FSA-156EZ



United States Department of Agriculture
Farm Service Agency

FARM : 5903

Prepared : May 10, 2019

Crop Year : 2019

Abbreviated 156 Farm Record

Tract 4764 Continued ...

TOTAL	3.10	52.90
-------	------	-------

NOTES

In accordance with Federal civil rights law and U.S. Department of Agriculture (USDA) civil rights regulations and policies, the USDA, its Agencies, offices, and employees, and institutions participating in or administering USDA programs are prohibited from discriminating based on race, color, national origin, religion, sex, gender identity (including gender expression), sexual orientation, disability, age, marital status, family/parental status, income derived from a public assistance program, political beliefs, or reprisal or retaliation for prior civil rights activity, in any program or activity conducted or funded by USDA (not all bases apply to all programs). Remedies and complaint filing deadlines vary by program or incident.

Persons with disabilities who require alternative means of communication for program information (e.g., Braille, large print, audiotape, American Sign Language, etc.) should contact the responsible Agency or USDA's TARGET Center at (202) 720-2600 (voice and TTY) or contact USDA through the Federal Relay Service at (800) 877-8339. Additionally, program information may be made available in languages other than English.

To file a program discrimination complaint, complete the USDA Program Discrimination Complaint Form, AD-3027, found online at http://www.ascr.usda.gov/complaint_filing_cust.html and at any USDA office or write a letter addressed to USDA and provide in the letter all of the information requested in the form. To request a copy of the complaint form, call (866) 632-9992. Submit your completed form or letter to USDA by: (1) mail: U.S. Department of Agriculture Office of the Assistant Secretary for Civil Rights 1400 Independence Avenue, SW Washington, D.C. 20250-9410; (2) fax: (202) 690-7442; or (3) e-mail: program.intake@usda.gov. USDA is an equal opportunity provider, employer, and lender.