

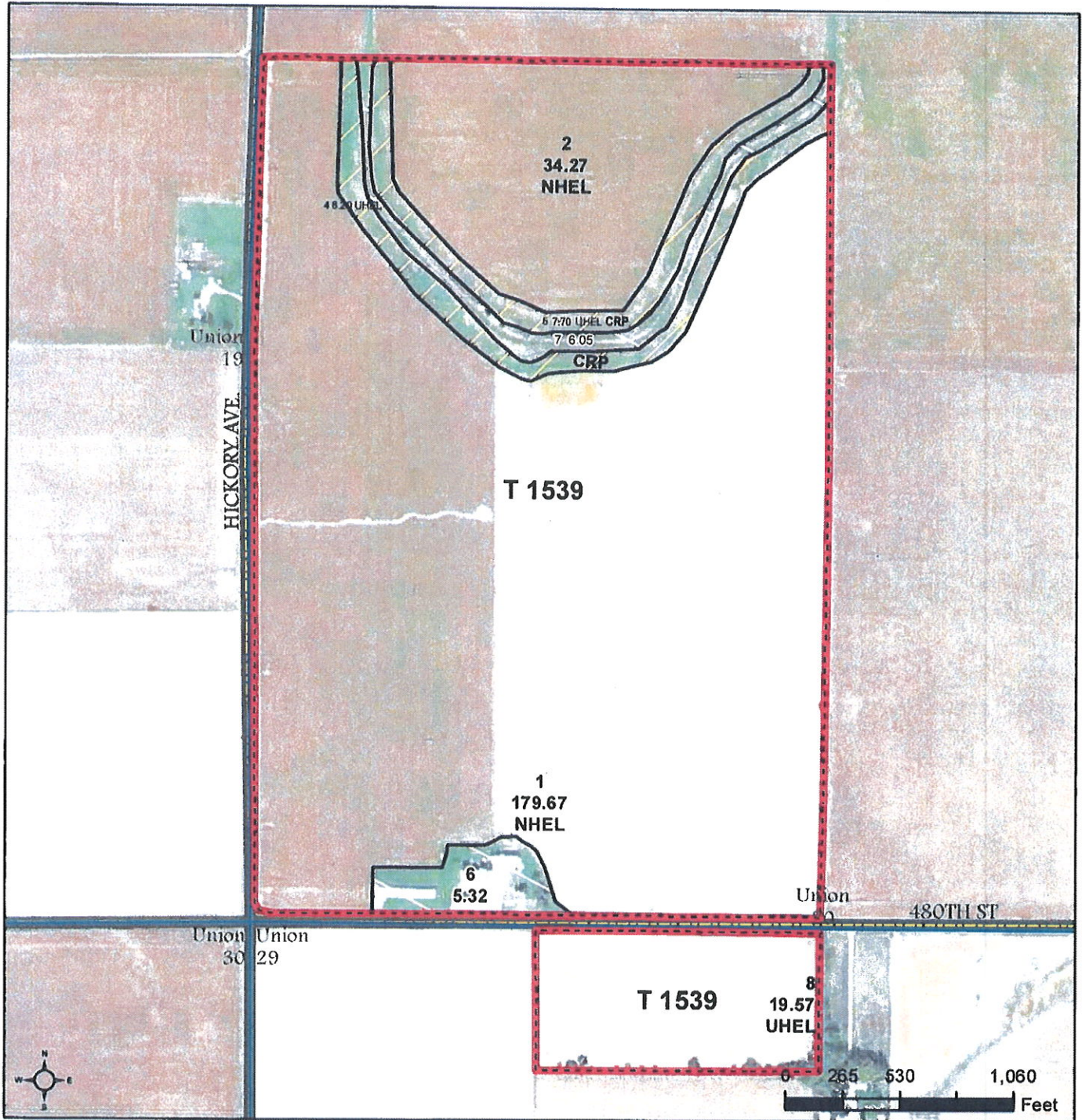

United States
Department of
Agriculture

Mitchell County, Iowa



Legend

- Non-Cropland
- Cropland
- CRP
- Tract Boundary
- Iowa PLSS
- Iowa Roads

Wetland Determination Identifiers

- Restricted Use
- ▼ Limited Restrictions
- Exempt from Conservation Compliance Provisions

Tract Cropland Total: 249.41 acres

2018 Program Year

Map Created March 15, 2018

Farm 3072

Tract 1539

United States Department of Agriculture (USDA) Farm Service Agency (FSA) maps are for FSA Program administration only. This map does not represent a legal survey or reflect actual ownership; rather it depicts the information provided directly from the producer and/or National Agricultural Imagery Program (NAIP) imagery. The producer accepts the data 'as is' and assumes all risks associated with its use. USDA-FSA assumes no responsibility for actual or consequential damage incurred as a result of any user's reliance on this data outside FSA Programs. Wetland identifiers do not represent the size, shape, or specific determination of the area. Refer to your original determination (CPA-026 and attached maps) for exact boundaries and determinations or contact USDA Natural Resources Conservation Service (NRCS).

USDA is an equal opportunity provider, employer, and lender.

Iowa
Mitchell

Report ID: FSA-156EZ

U.S. Department of Agriculture
Farm Service Agency
Abbreviated 156 Farm Record

FARM: 3072
Prepared: 3/26/19 11:48 AM
Crop Year: 2019
Page: 1 of 1

DISCLAIMER: This is data extracted from the web farm database. Because of potential messaging failures in MIDAS, this data is not guaranteed to be an accurate and complete representation of data contained in the MIDAS system, which is the system of record for Farm Records.

Operator Name	Farm Identifier	Recon Number
PATTERSON, VIRGIL L		

Farms Associated with Operator:
4344, 5100, 5102, 5415

CRP Contract Number(s): 11032

Farmland	Cropland	DCP Cropland	WBP	WRP/EWP	CRP Cropland	GRP	Farm Status	Number of Tracts
260.78	249.41	249.41	0.0	0.0	15.9	0.0	Active	1
State Conservation	Other Conservation	Effective DCP Cropland	Double Cropped	MPL/FWP	Native Sod			
0.0	0.0	233.51	0.0	0.0	0.0			

ARC-IC NONE	ARC/PLC ARC-CO CORN , SOYBN	PLC NONE	PLC-Default NONE
----------------	-----------------------------------	-------------	---------------------

Crop	Base Acreage	CTAP Tran Yield	PLC Yield	CCC-505 CRP Reduction
CORN	125.4		146	0.0
SOYBEANS	107.6		45	0.0
Total Base Acres:	233.0			

Tract Number: 1539 Description: NE1/4 S29-100-17,W1/2 S20-100-17 UNION

BIA Range Unit Number:

HEL Status: NHEL: no agricultural commodity planted on undetermined fields

Wetland Status: Tract does not contain a wetland

WL Violations: None

Farmland	Cropland	DCP Cropland	WBP	WRP/EWP	CRP Cropland	GRP
260.78	249.41	249.41	0.0	0.0	15.9	0.0
State Conservation	Other Conservation	Effective DCP Cropland	Double Cropped	MPL/FWP	Native Sod	
0.0	0.0	233.51	0.0	0.0	0.0	

Crop	Base Acreage	CTAP Tran Yield	PLC Yield	CCC-505 CRP Reduction
CORN	125.4		146	0.0
SOYBEANS	107.6		45	0.0
Total Base Acres:	233.0			

Owners: PATTERSON, DUANE A

PATTERSON, DAVID E

Other Producers: PATTERSON, RODNEY L