

Soils Map

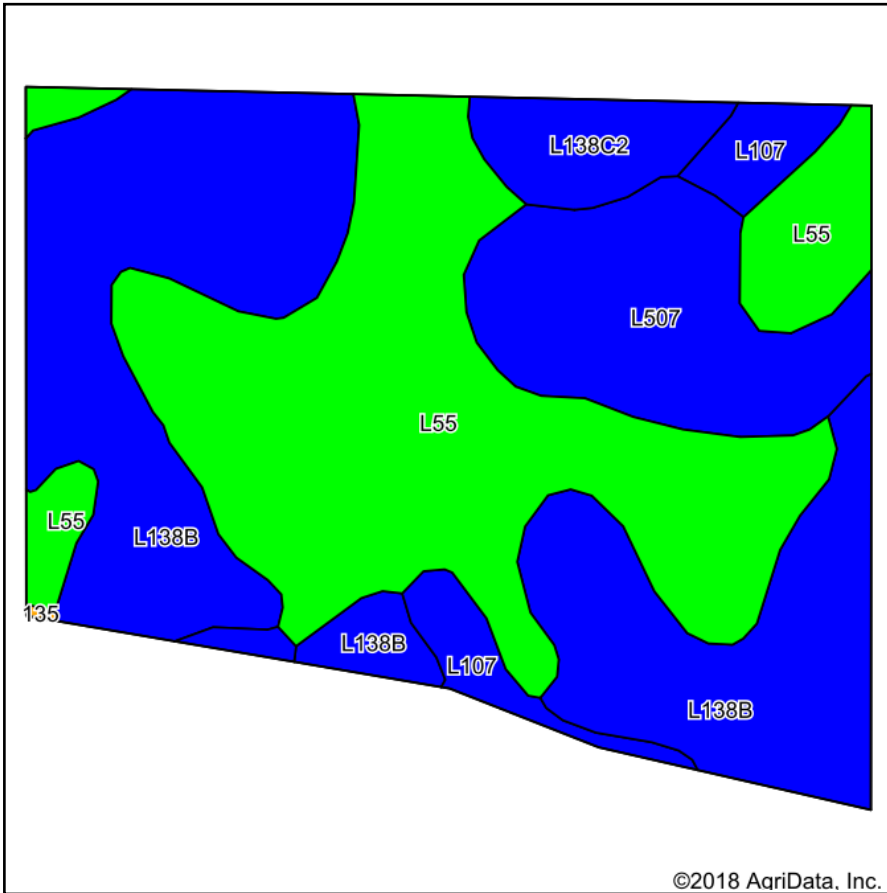

Soils data provided by USDA and NRCS.

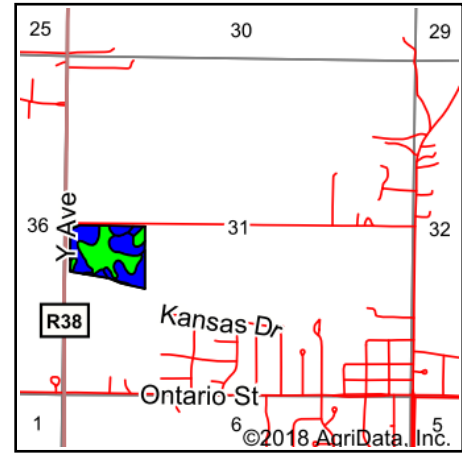

State: **Iowa**
 County: **Story**
 Location: **31-84N-24W**
 Township: **Franklin**
 Acres: **22.22**
 Date: **9/5/2018**



Maps Provided By:



Area Symbol: IA169, Soil Area Version: 28

Code	Soil Description	Acres	Percent of field	CSR2 Legend	Non-Irr Class *c	CSR2**	CSR	NCCPI Soybeans
L55	Nicollet loam, 1 to 3 percent slopes	8.93	40.2%		Ie	91		83
L138B	Clarion loam, Bemis moraine, 2 to 6 percent slopes	8.33	37.5%		Ile	88		78
L507	Canisteo clay loam, Bemis moraine, 0 to 2 percent slopes	2.96	13.3%		IIw	87		78
L107	Webster clay loam, Bemis moraine, 0 to 2 percent slopes	1.06	4.8%		IIw	88		80
L138C2	Clarion loam, Bemis moraine, 6 to 10 percent slopes, moderately eroded	0.94	4.2%		IIIe	83		59
Weighted Average						88.9	*-	79.3

**IA has updated the CSR values for each county to CSR2.

*- CSR weighted average cannot be calculated on the current soils data, use prior data version for csr values.

*c: Using Capabilities Class Dominant Condition Aggregation Method

Soils data provided by USDA and NRCS.